

HYDRAULIC

ROBOT

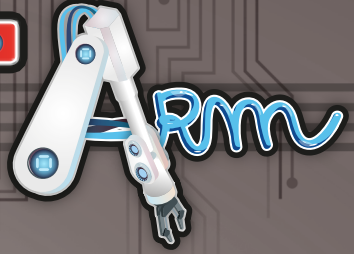

BRAS ROBOT HYDRAULIQUE

120
Pièces / Parts
Teile / Stukken
Elementos
Pezzi

HYDRAULISCHER
ROBOTERARM

HYDRAULISCHE
ROBOTARM

HIDRÁULICO
BRAZO ROBÓTICO

IDRAULICO BRACCIO
ROBOT



Léo



180°

10+

Buki
France
SCIENCES

ZAWARTOŚĆ

P1



x9

P2



x28

P3



x1

P4



x1

P5

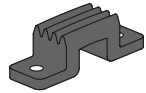

x10

P6



x5

P7



x6

P8



x1

P9

x1

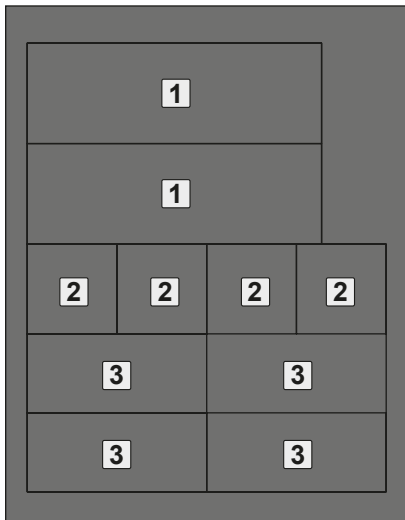

P10



x5

P11



x1

P12



x1

P13



x1

x1

P14



P15

x1



- P1 - Śruba (krótka) (x9)
- P2 - Śruba (długa) (x28)
- P3 - Żelazny pręt (krótki)
- P4 - Żelazny pręt (długi)
- P5 - Klocek hamulcowy (x10)
- P6 - Kapturek (mały) (x5)
- P7 - Kapturek (duży) (x6)
- P8 - Przyssawka
- P9 - Podkładki chwytakowe
- P10 - Sprężynka (bardzo krótka) (x5)
- P11 - Sprężynka (krótka) (x1)
- P12 - Sprężynka (średnia) (x1)
- P13 - Sprężynka (długa) (x1)
- P14 - Rurka (x5)
- P15 - Olej

ELEMENTY DO ROZŁĄCZENIA

Rozłącz dopiero jak będziesz potrzebować

A

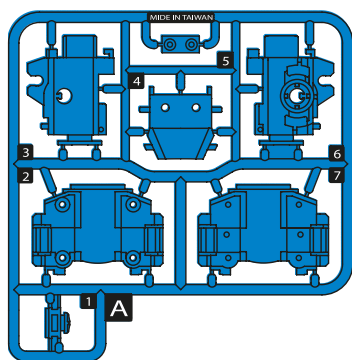

B

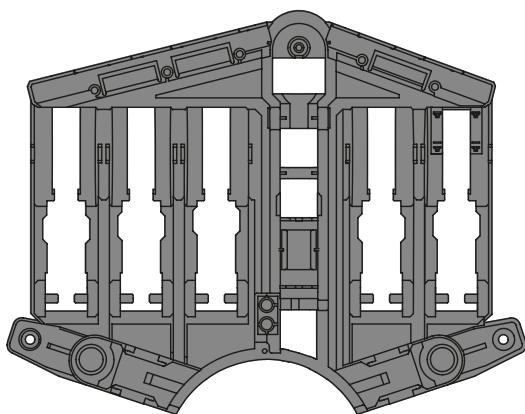

C

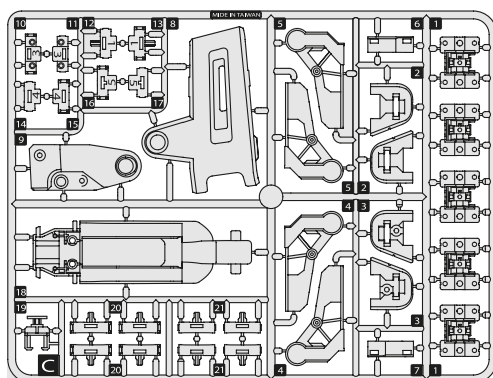

D

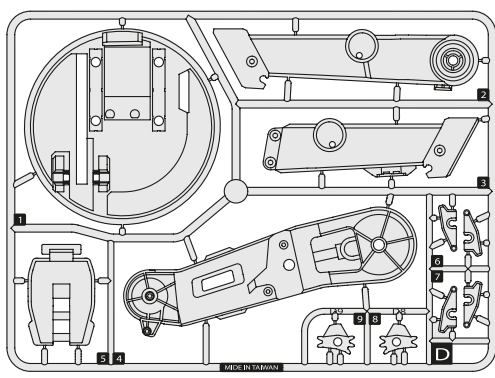

E

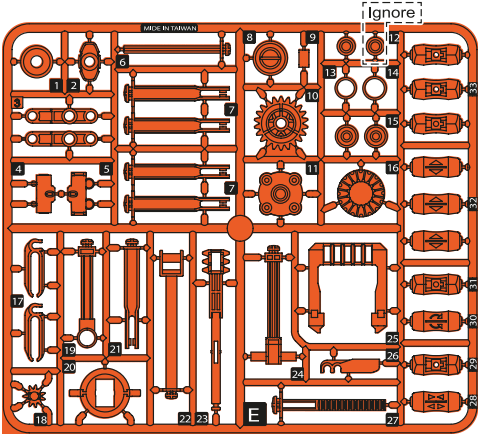

F

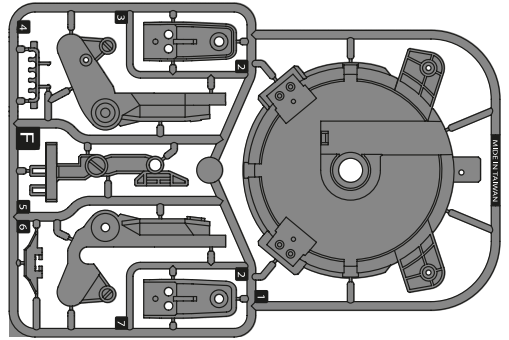

G

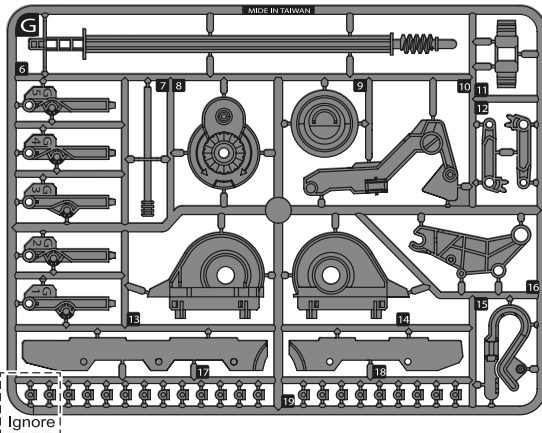

H

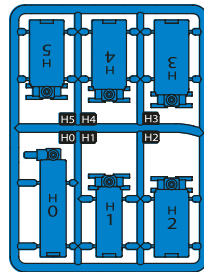

i

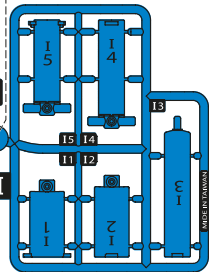

WYMAGANE DODATKOWE NARZĘDZIA

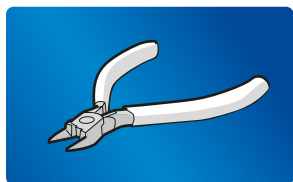

SZCZYPCE



ŚRUBOKRĘT



NOŻYCY

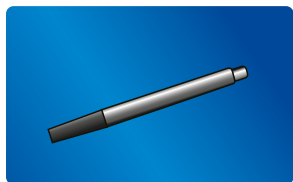

MARKER



RĘCZNIK PAPIEROWY

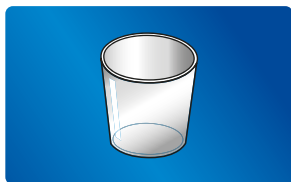

SZKLANKA

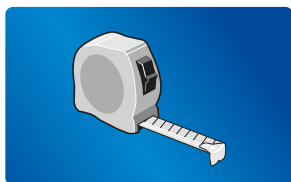

MIARKA



LINIJKĄ

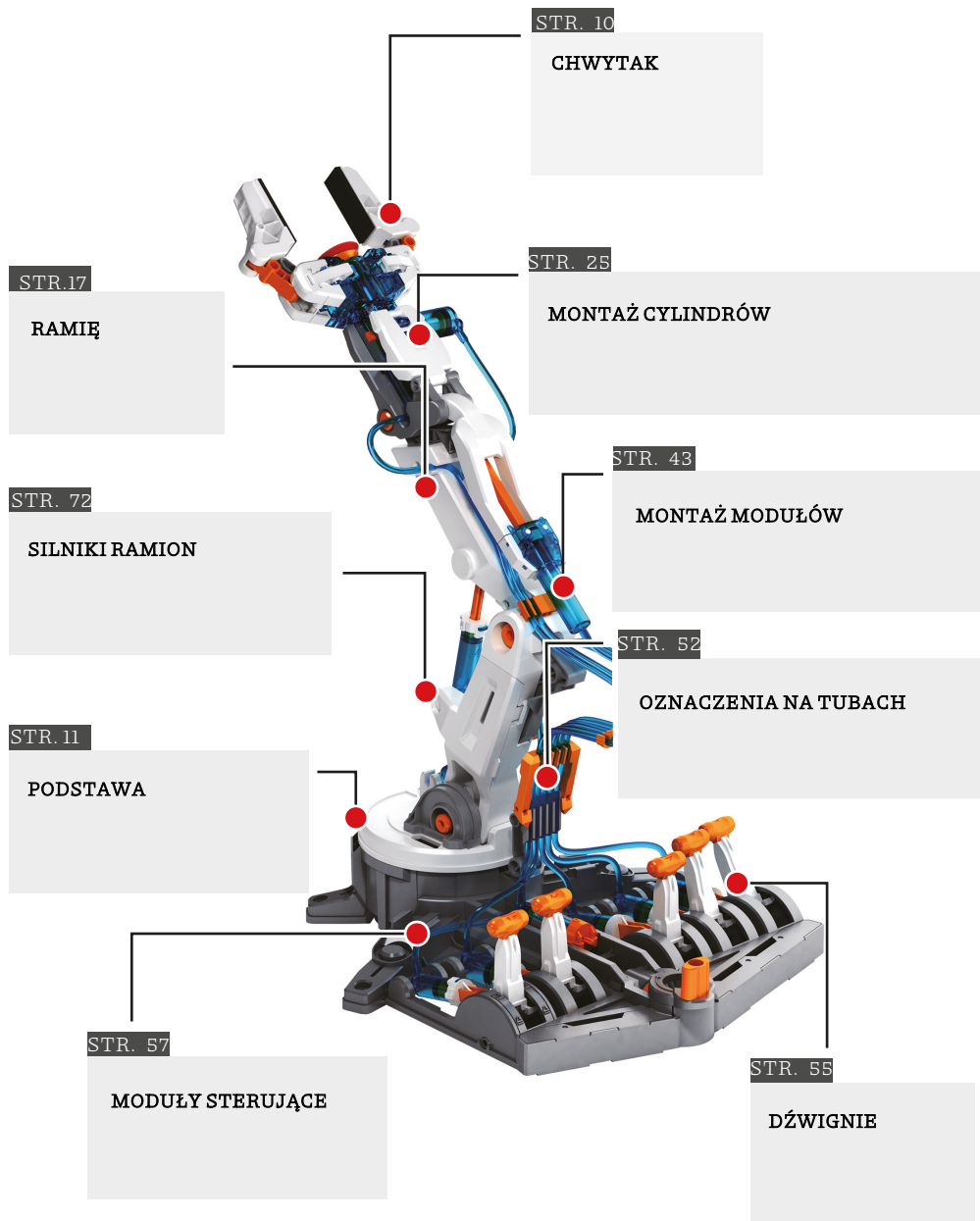

WSKAZÓWKI

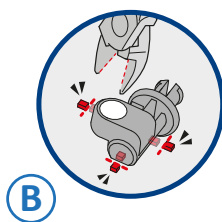

-
- A. Przeczytaj uważnie instrukcję i wykonuj montaż we właściwej kolejności.
- B. Odetnij elementy, kiedy będą Ci potrzebne. Usuń plastikowe pozostałości przed montażem.
- C. To logo oznacza, że skorzystać z pomocy dorosłego podczas wykonywania danego kroku.
- D. To logo zwraca Twoją uwagę na ważny krok lub informację, która musi być przestrzegana.

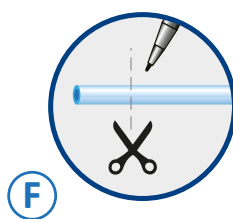
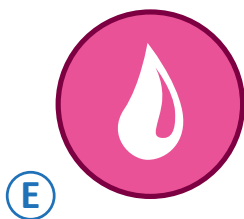

E. Niektóre części muszą być naoliwione. Bądź bardzo ostrożny i wykonuj kroki w odpowiedniej kolejności. Wszystko jest wytłumaczone na stronie 25.

F. Rurki dołączone do zestawu muszą być przycięte. Ostrożnie postępuj zgodnie z instrukcjami na stronie 42.

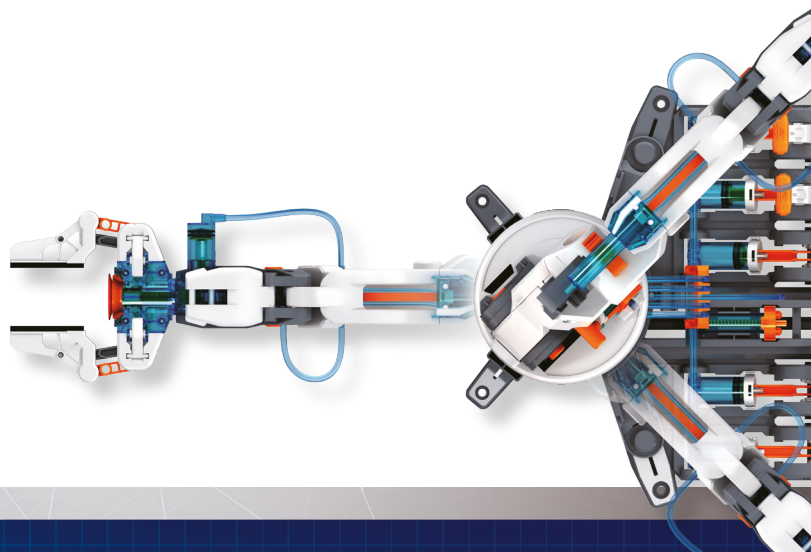

! Wytnij ostrożnie

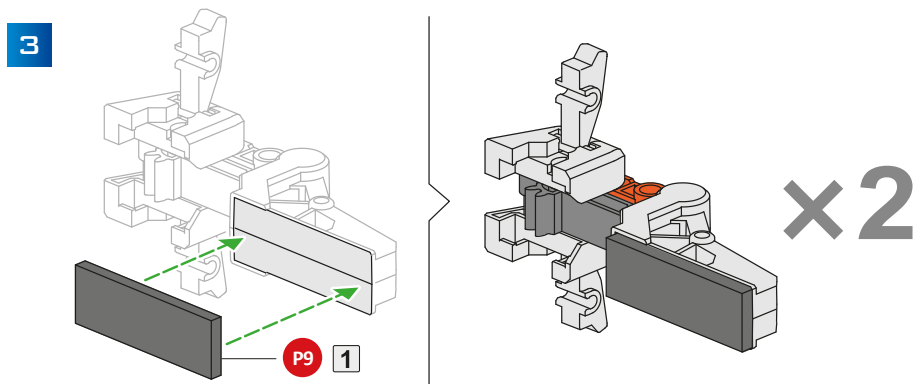
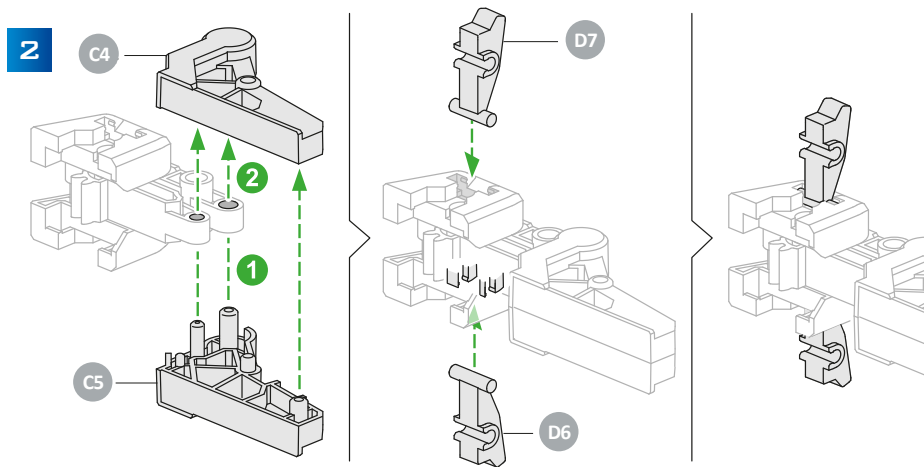
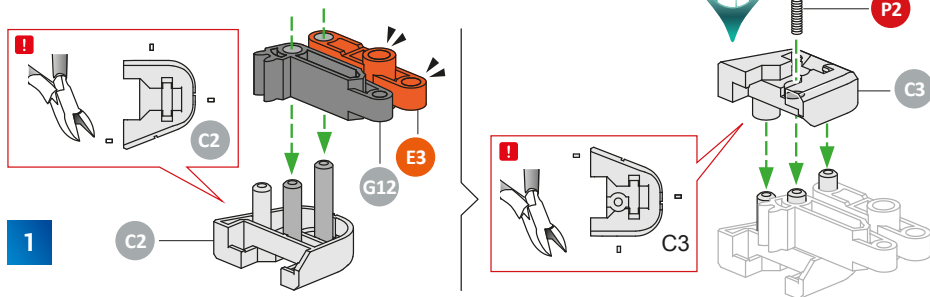

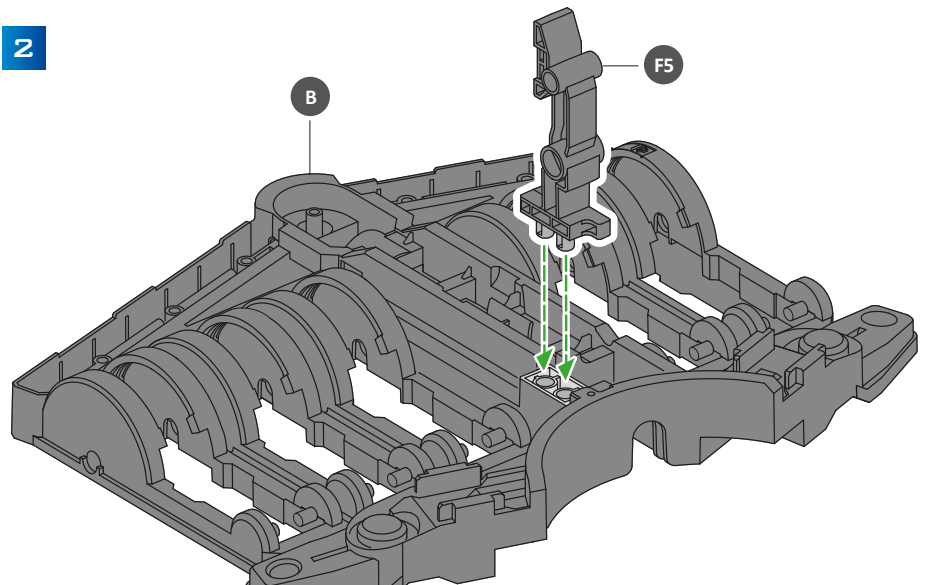
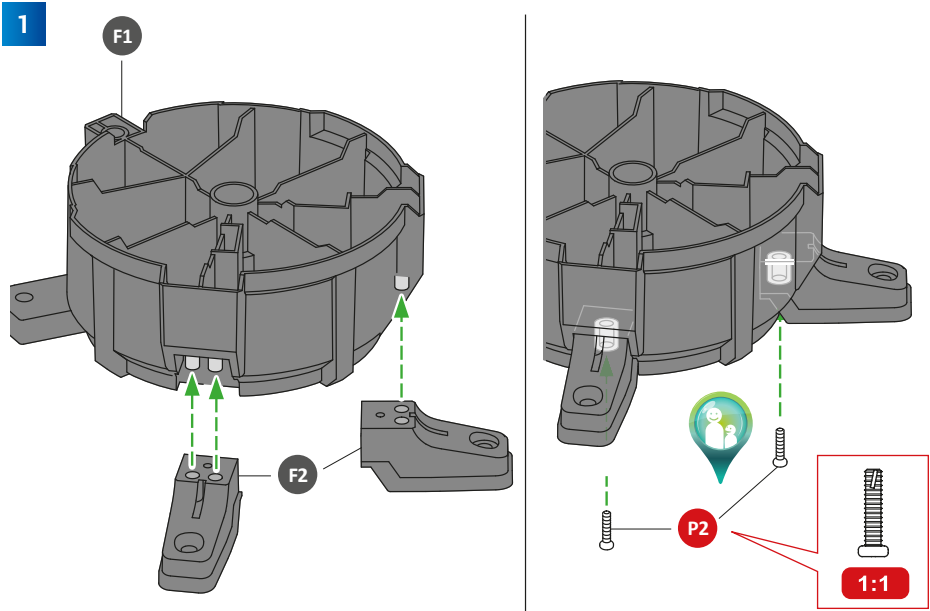

3

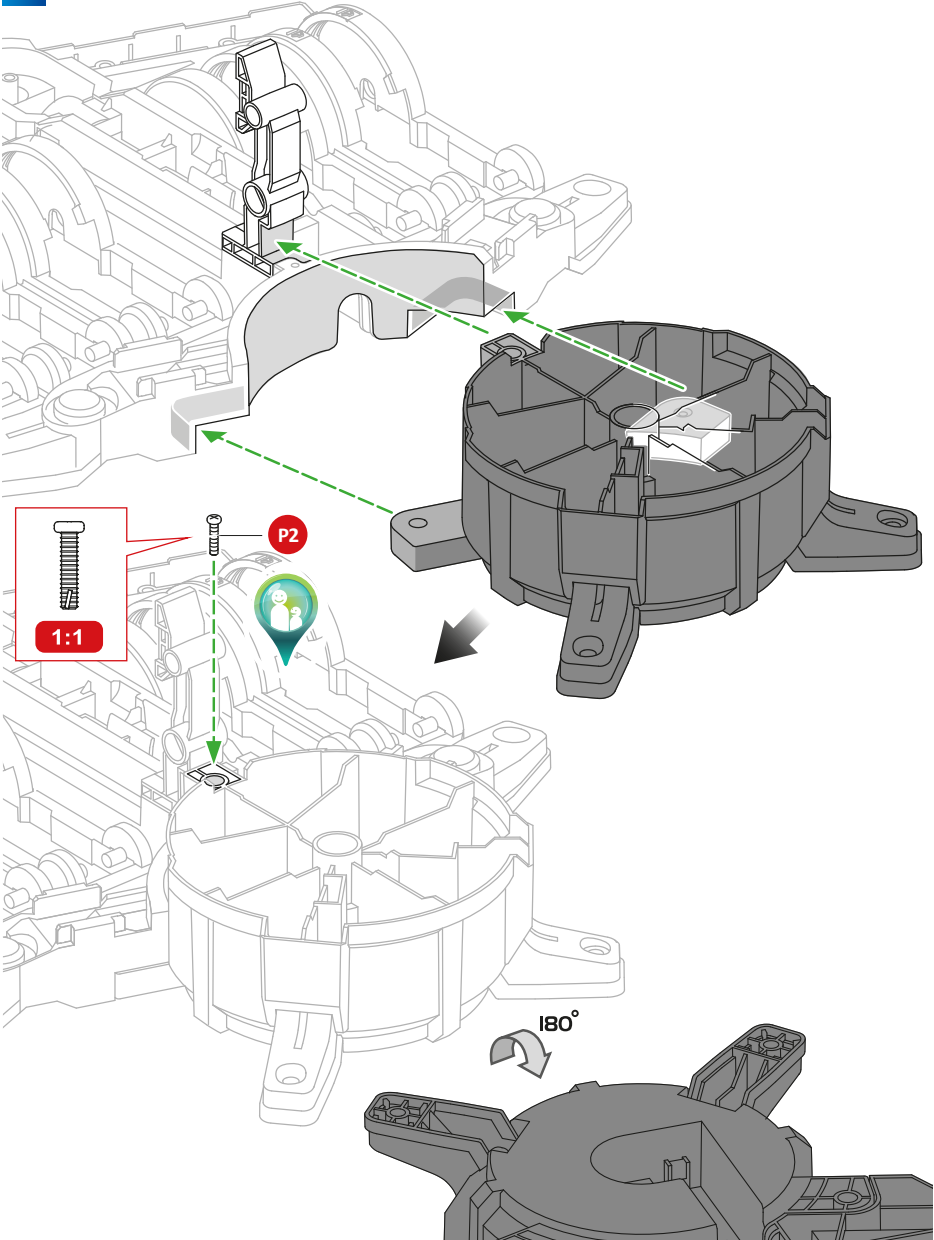

4

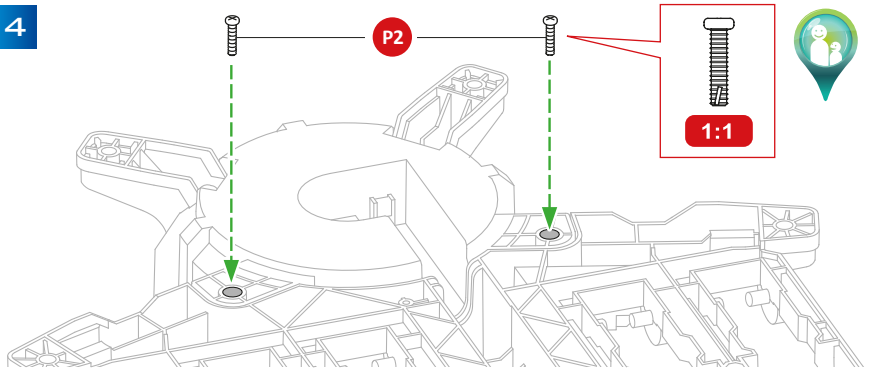

5

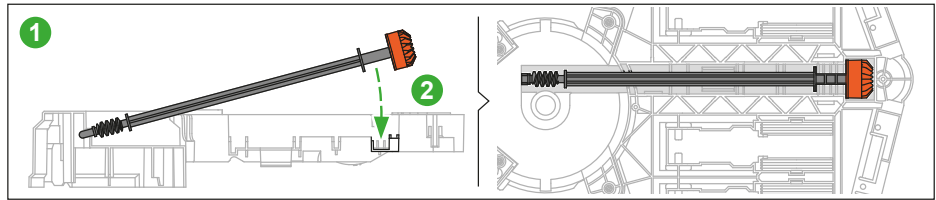
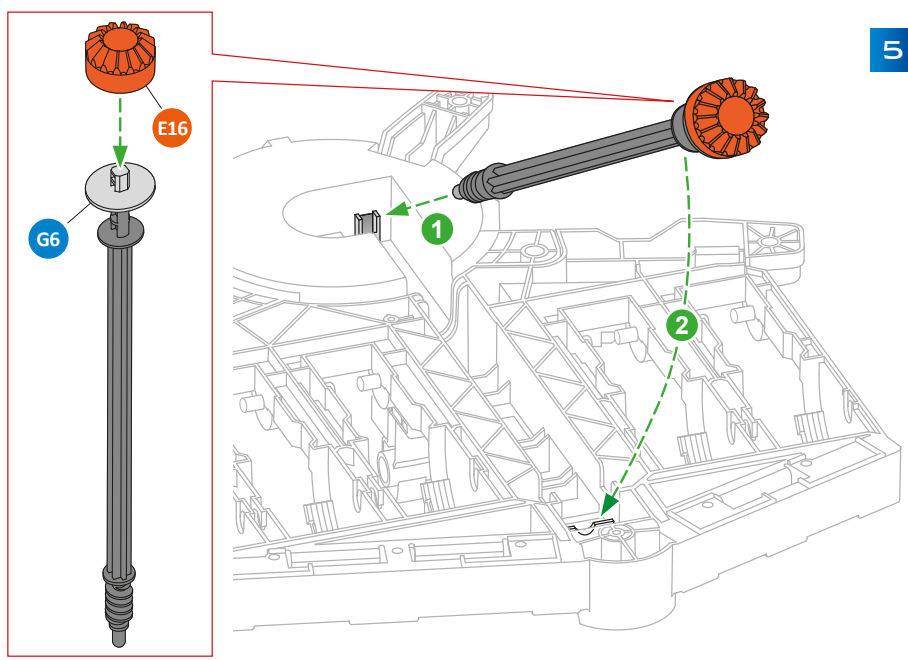

6

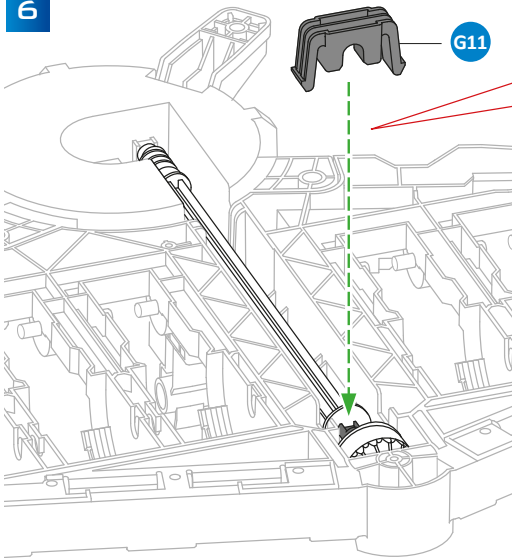

7

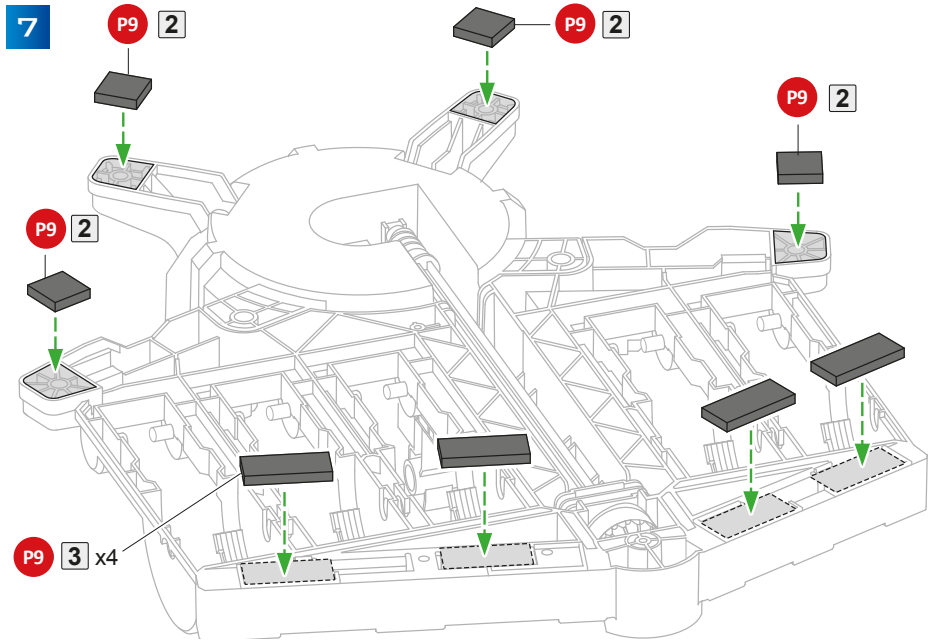

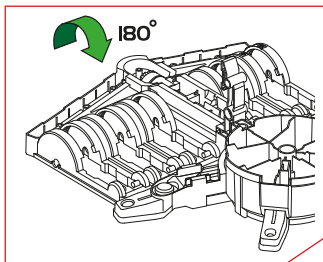

8

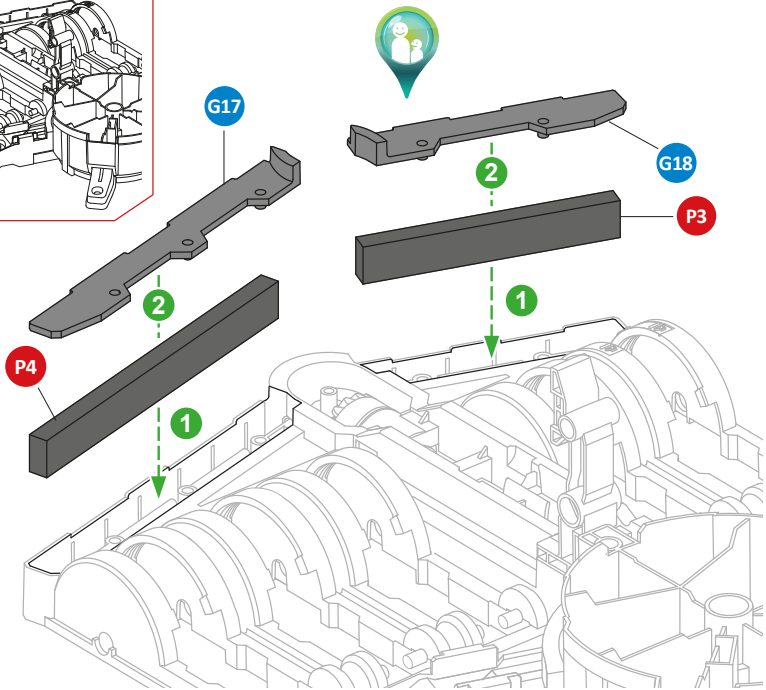

9

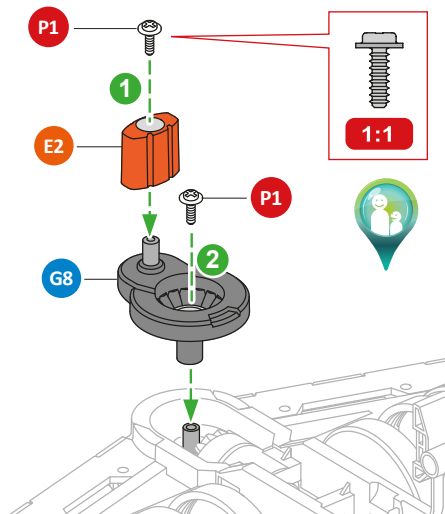

PRZEKRĘĆ

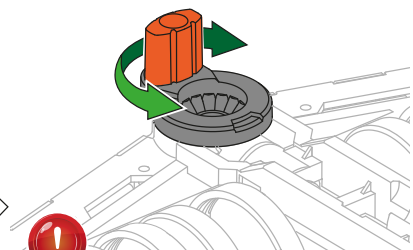

! Część powinna się swobodnie obracać.

10

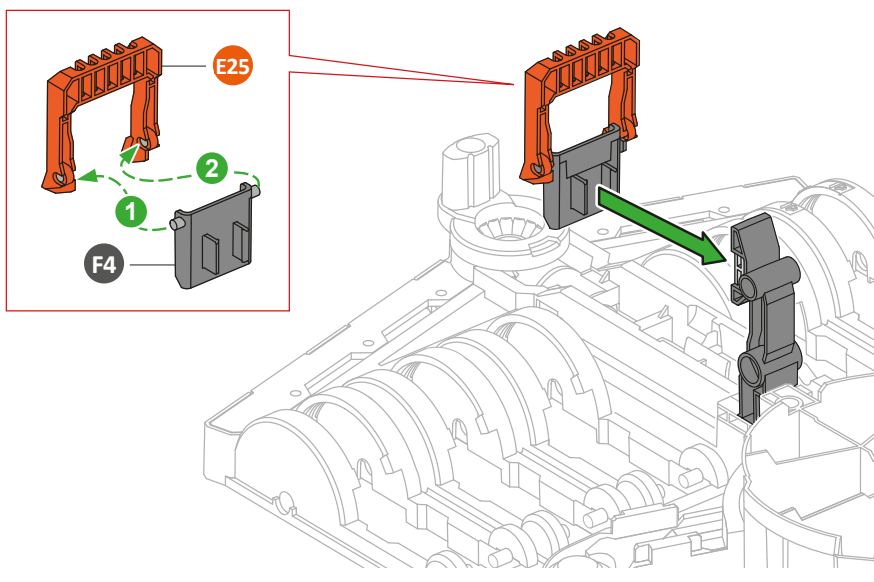

11

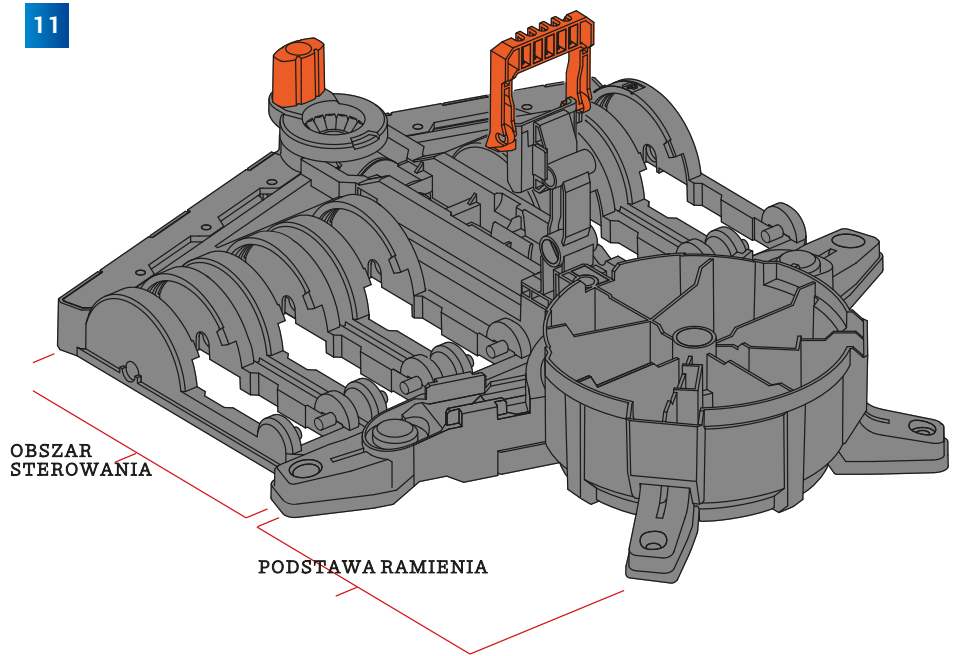

1

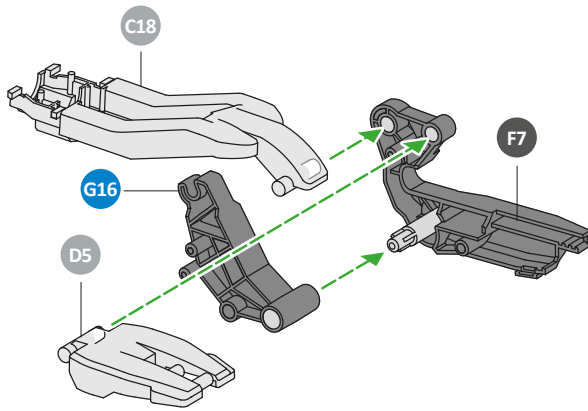

2

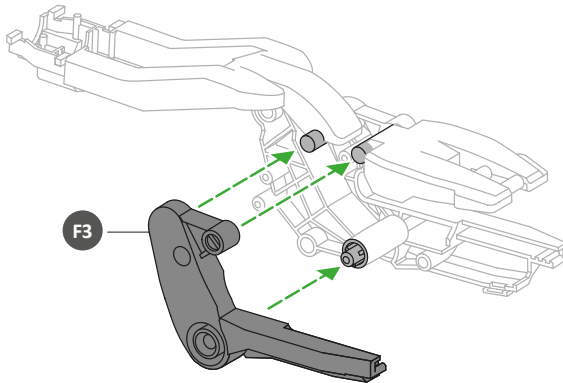

3

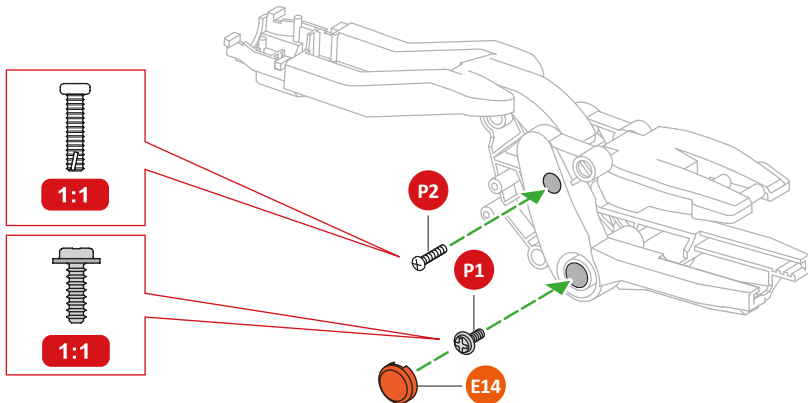

4

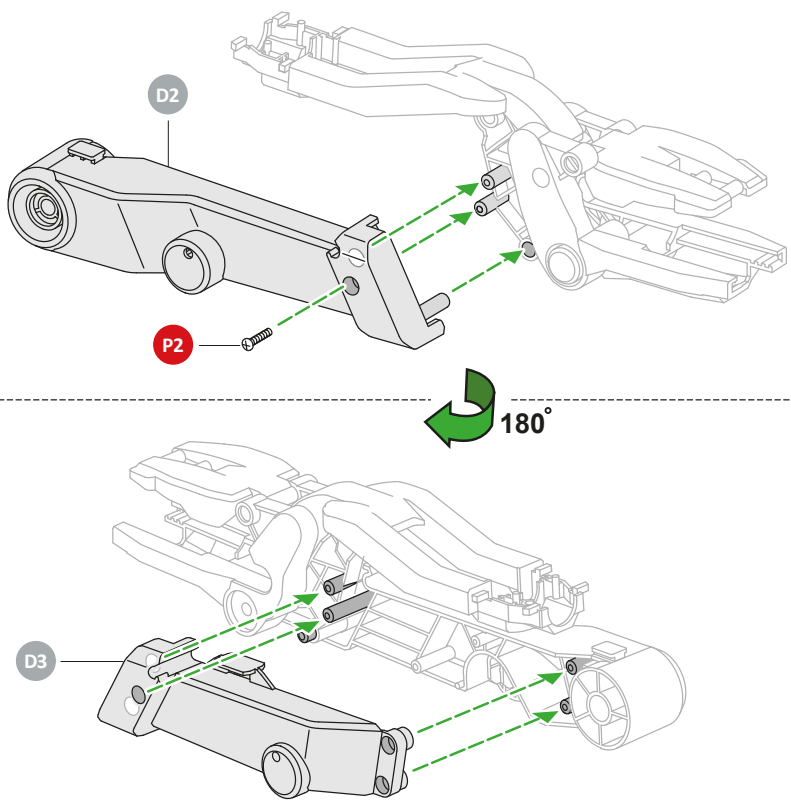

5

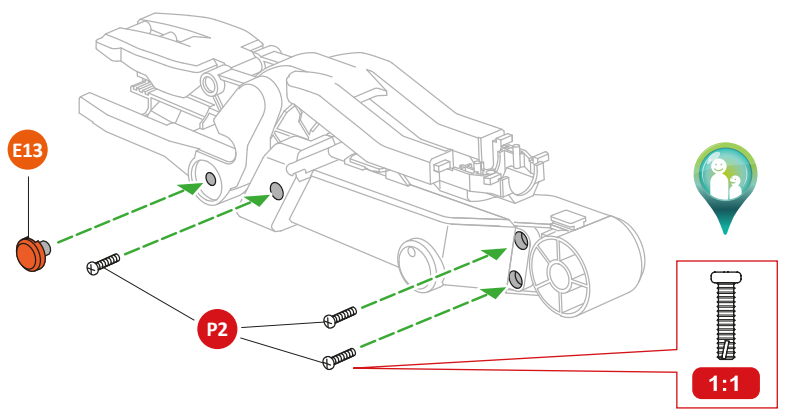

6

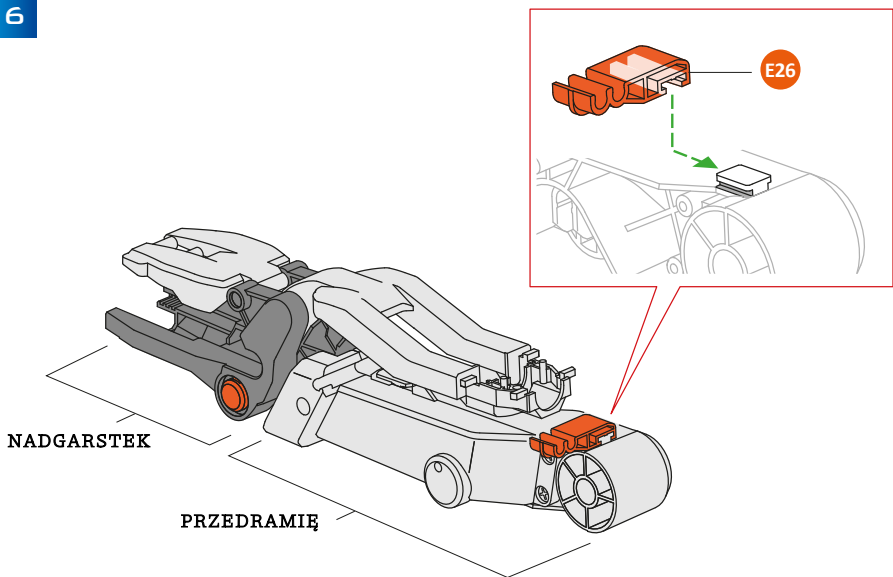

7

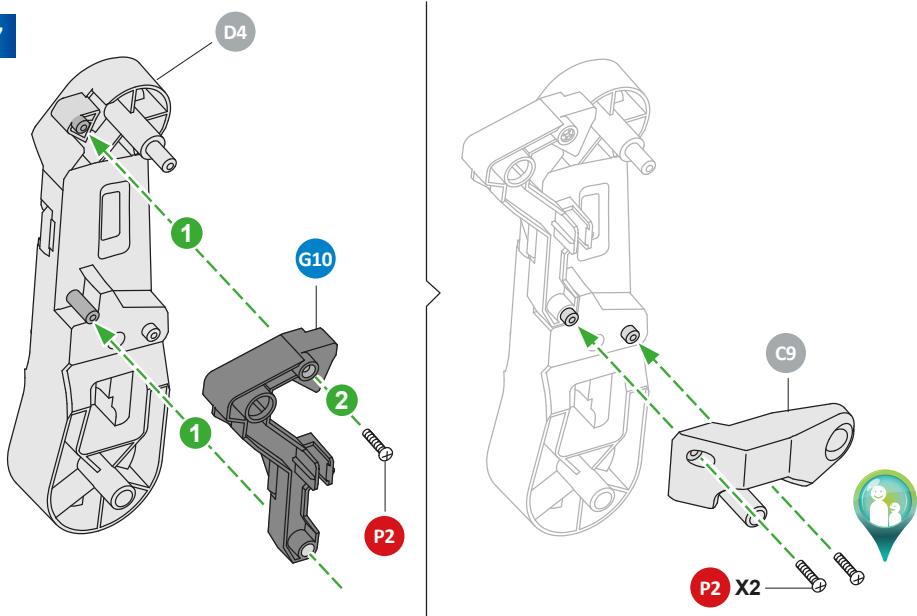

8

! Uwaga na kierunek montażu

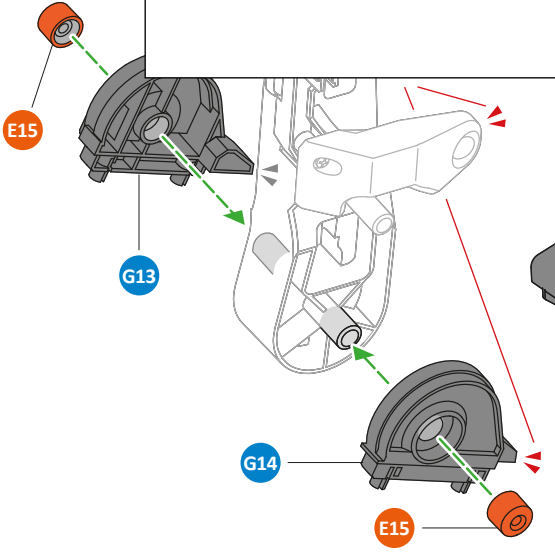

9

! Uwaga na kierunek montażu

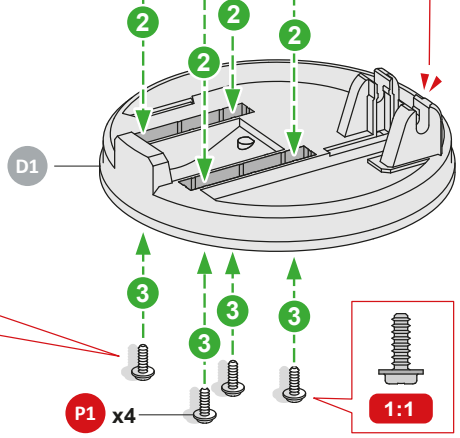
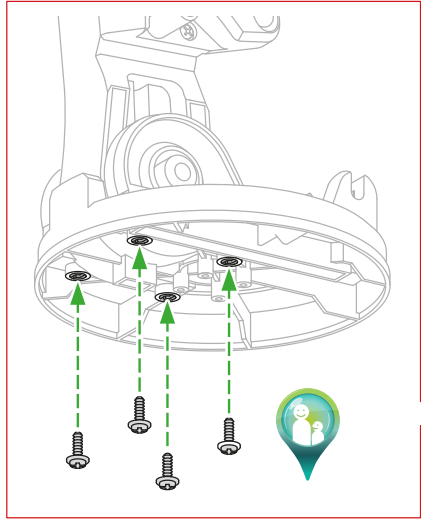
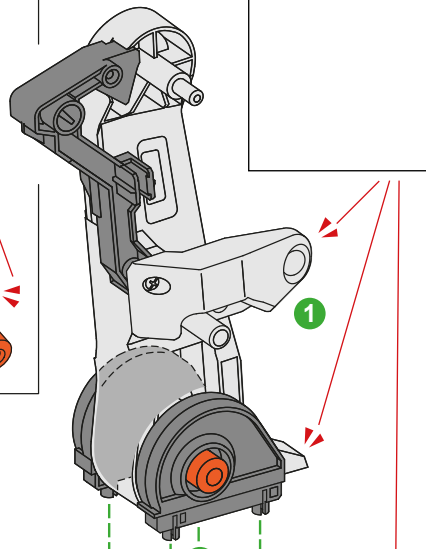

P1 x4

1:1

10

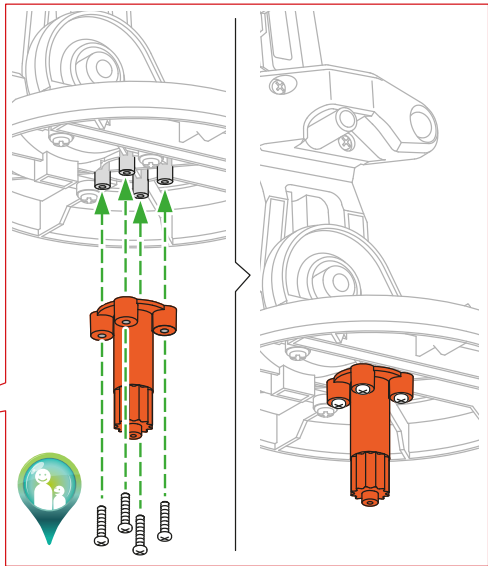
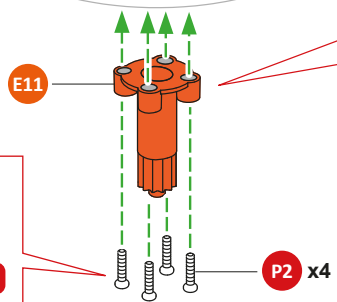
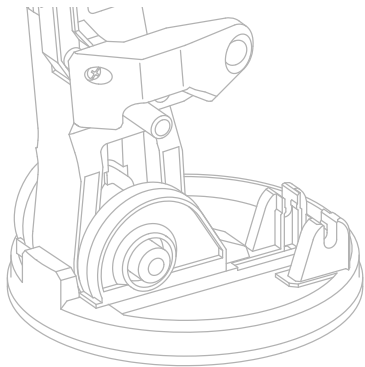

NADGARSTEK I PRZEDRAMIĘ

11

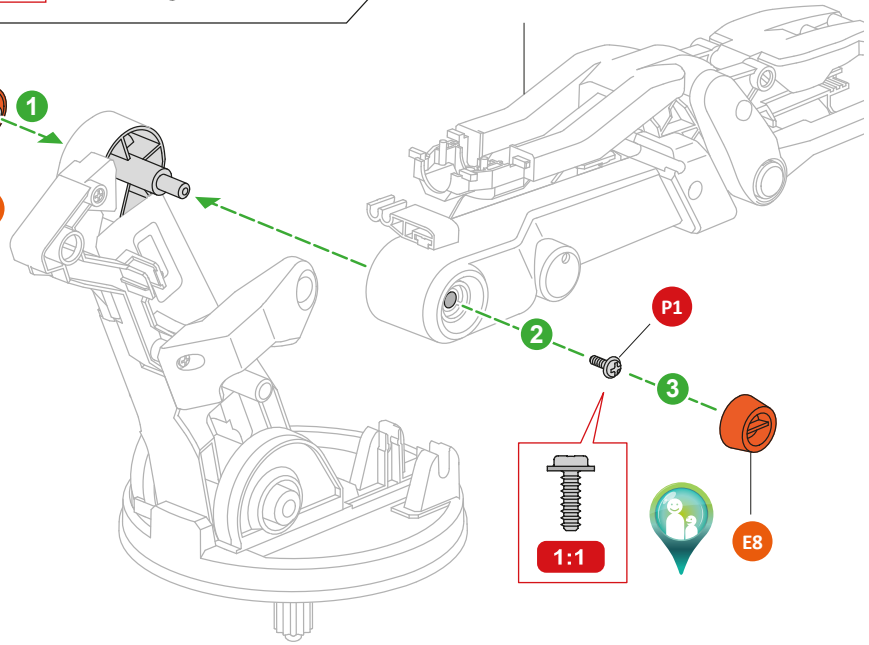

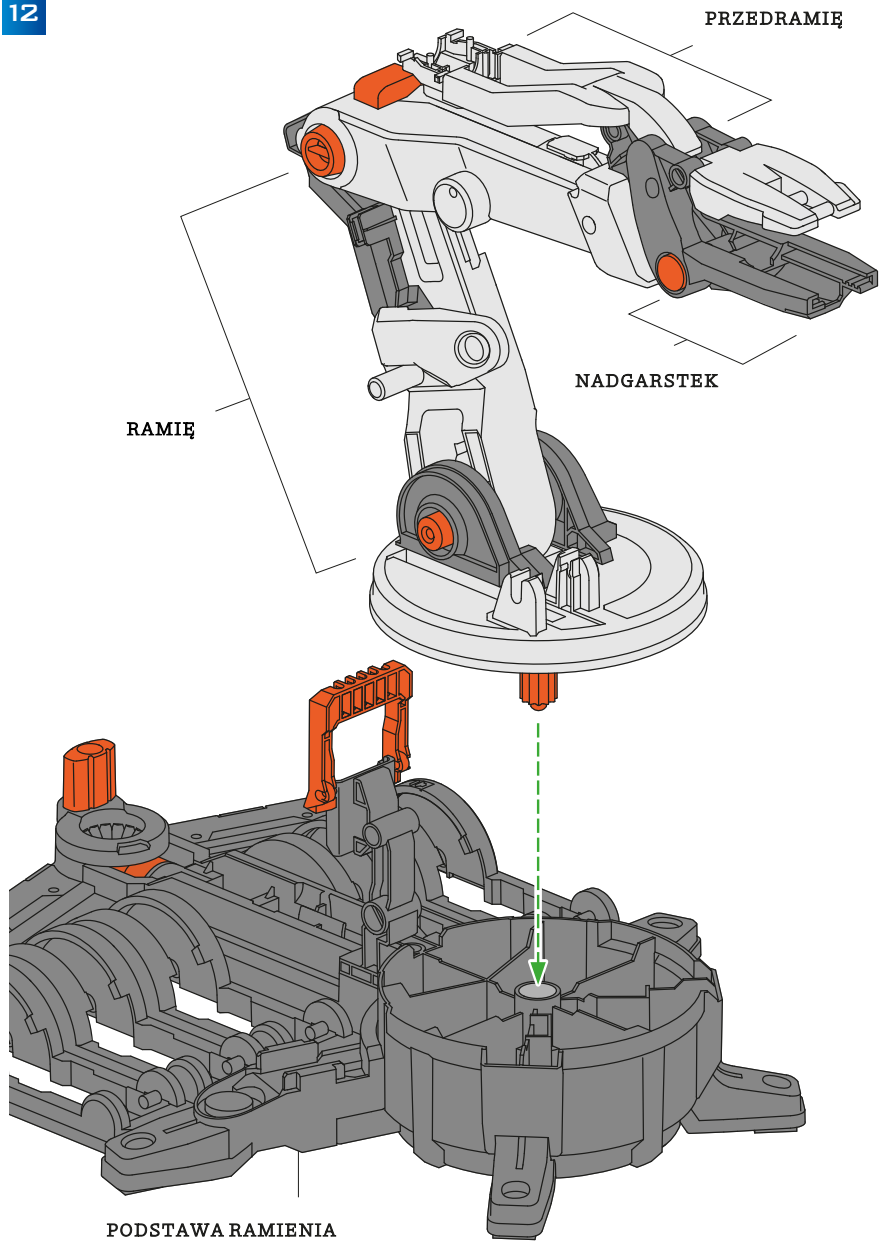

13



Ostrożnie wytnij

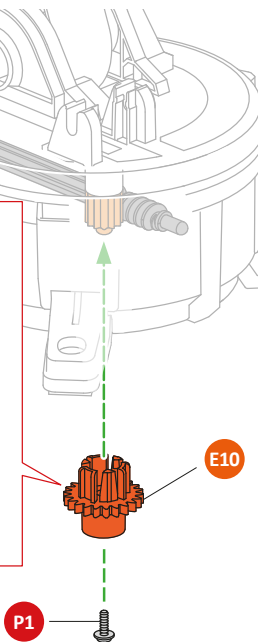

Uwaga na kierunek montażu



Widok od spodu

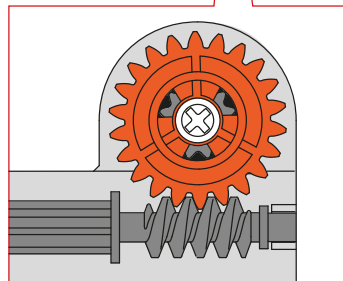
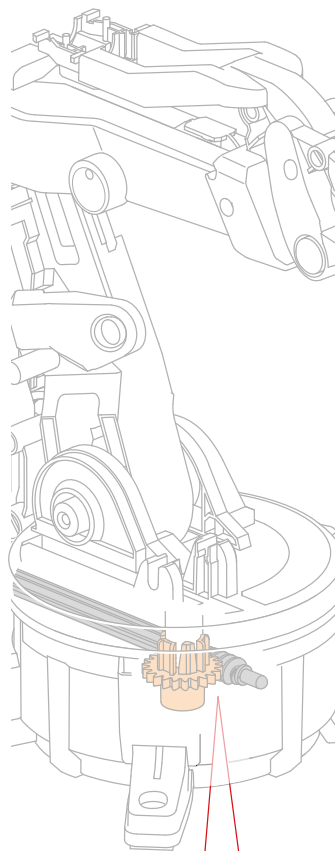
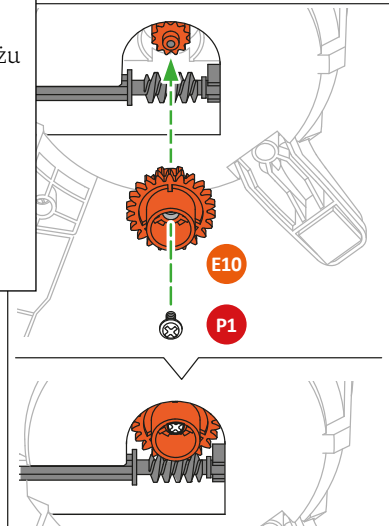

Widok od spodu

TEST

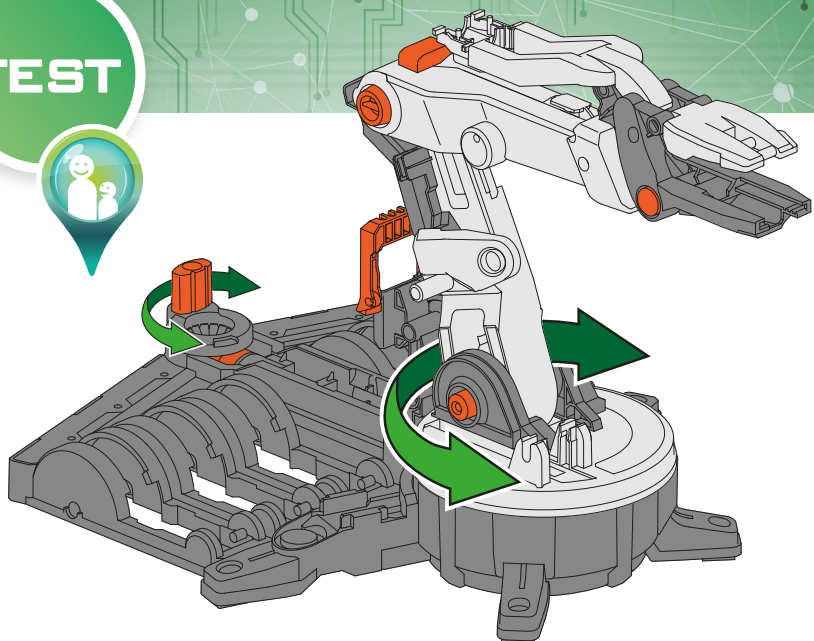

?

JAK APLIKOWAĆ OLEJ?

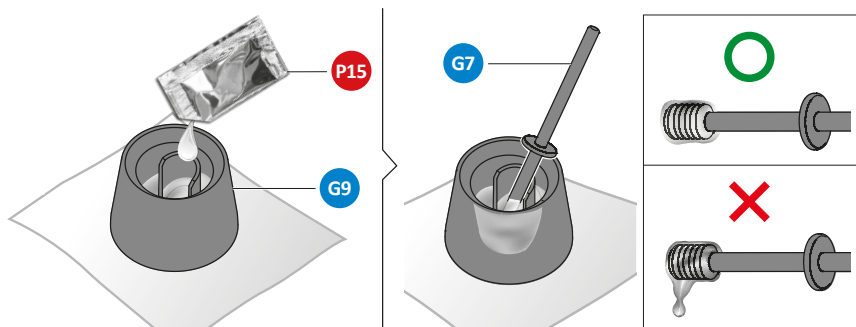

Olej zapewni płynne przesuwanie części.



Ta ikona pokazuje, gdzie należy zastosować olej. Stosuj ostrożnie.

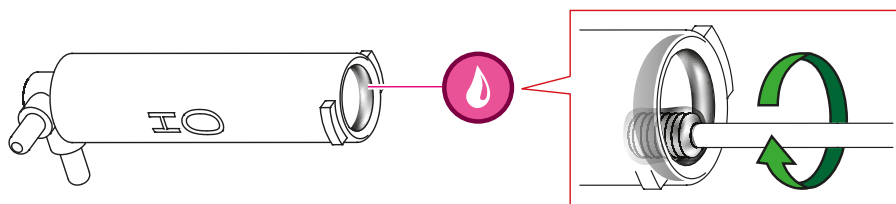

D

CYLINDRY H

CYLINDER

H0

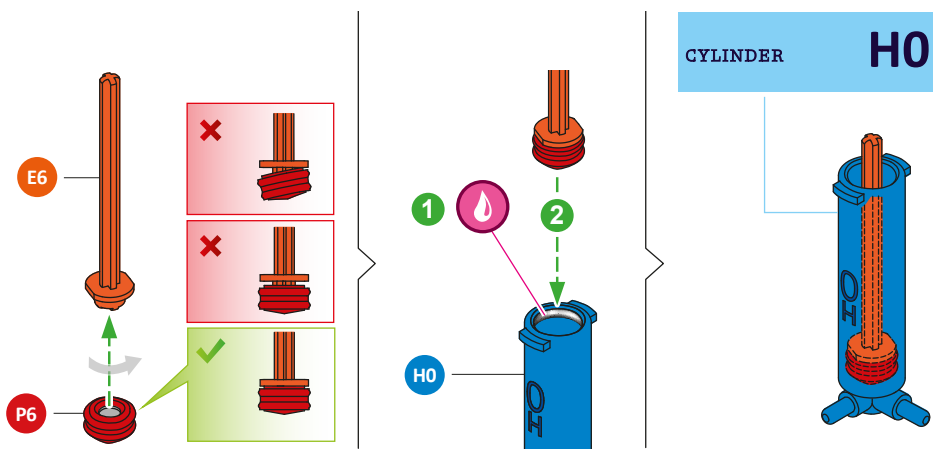

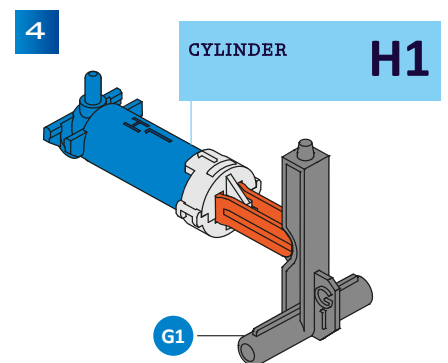
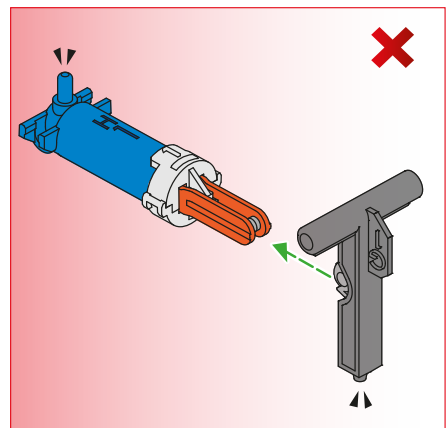
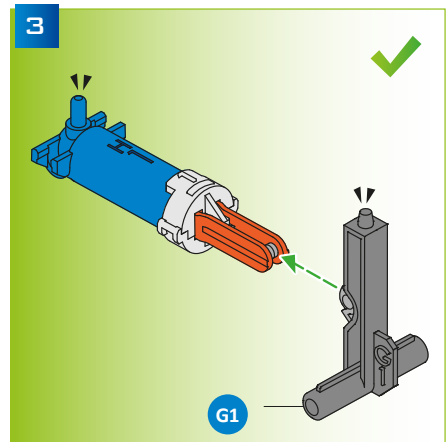
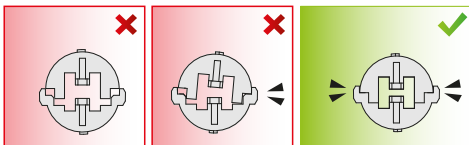
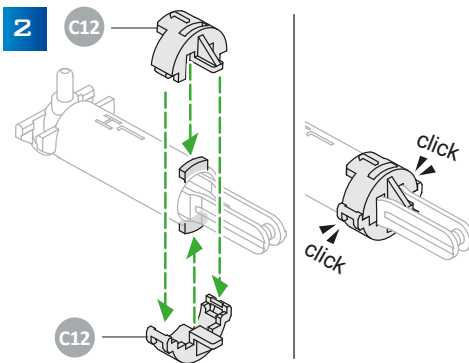
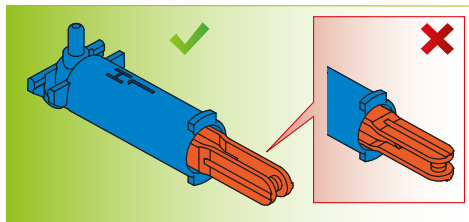
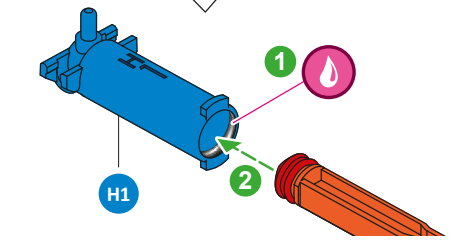
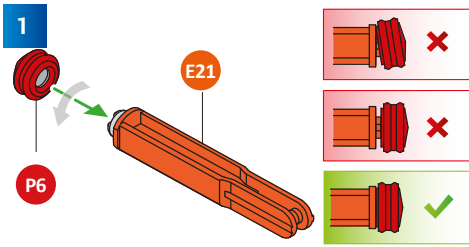

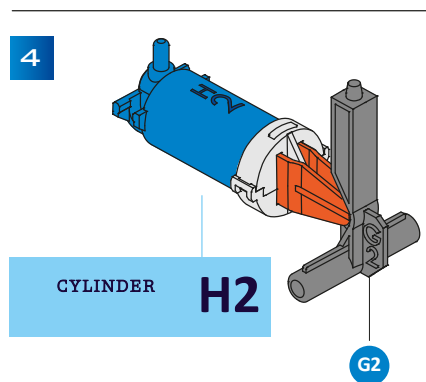
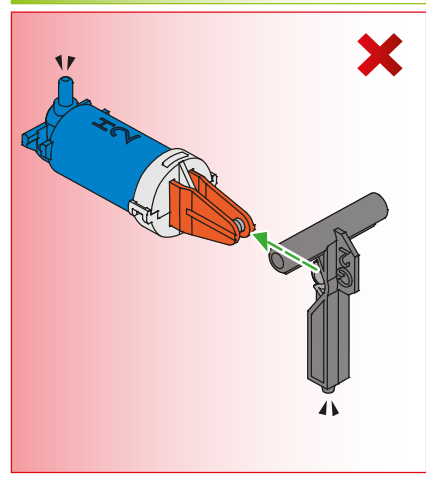
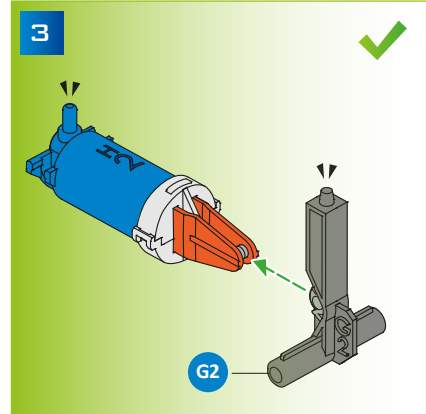
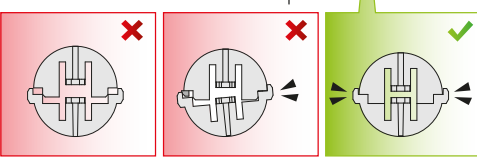
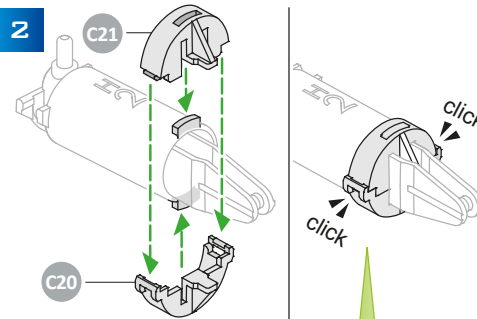
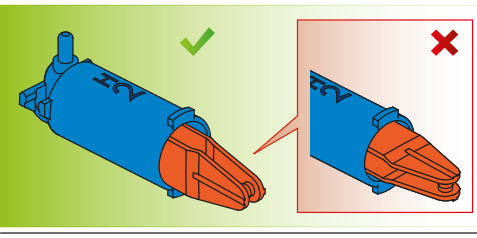
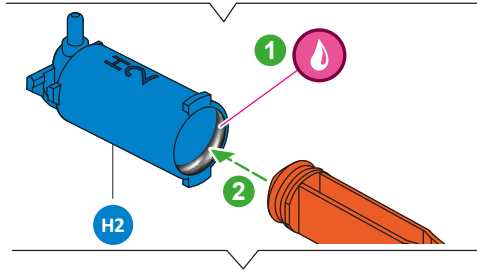
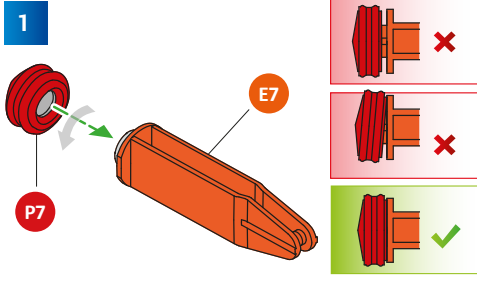

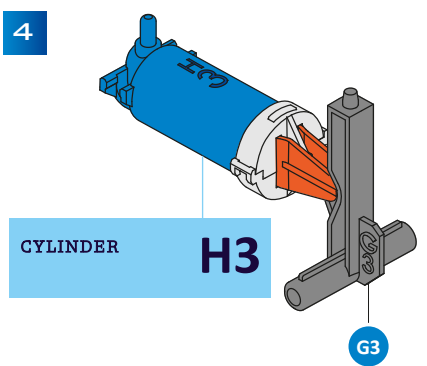
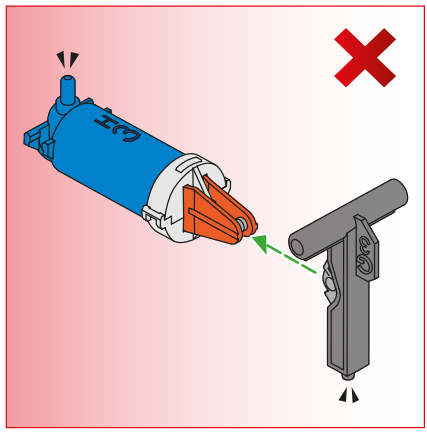
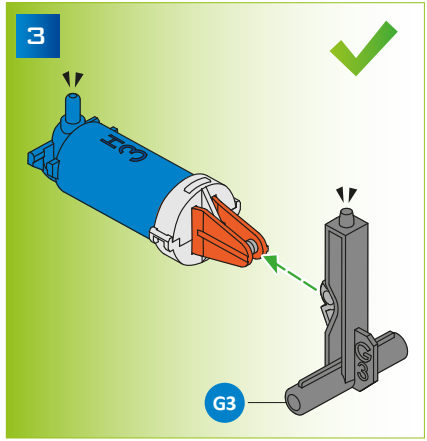
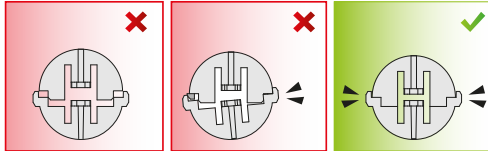
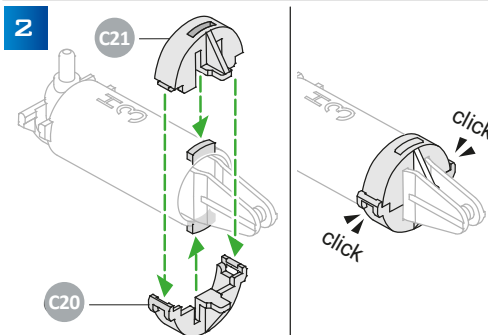
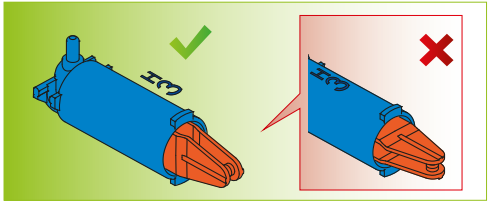
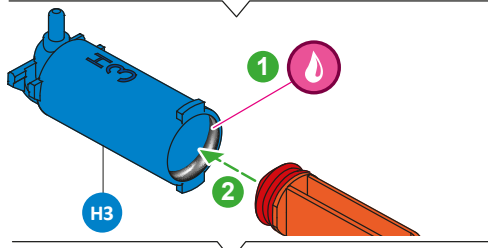
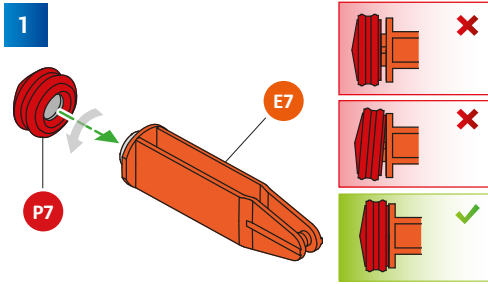

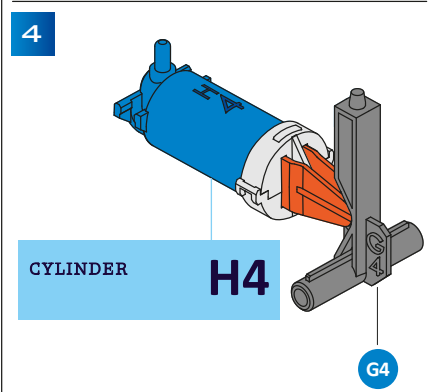
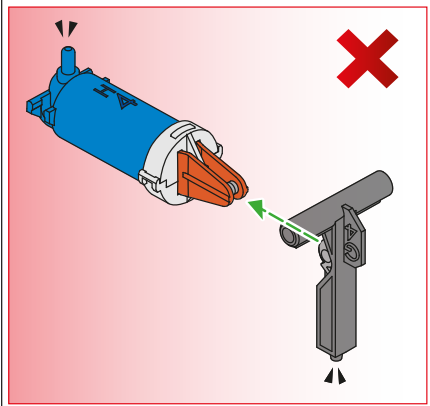
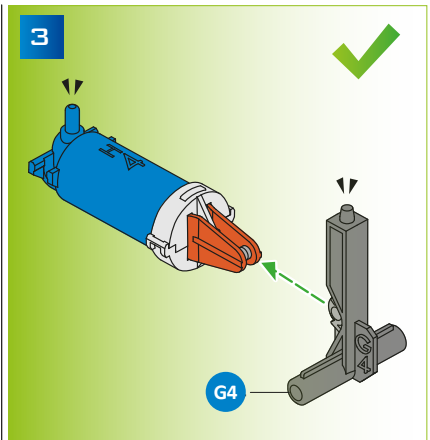
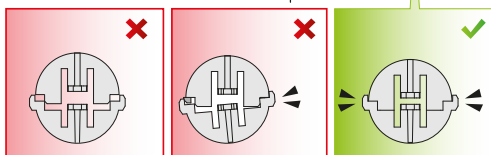
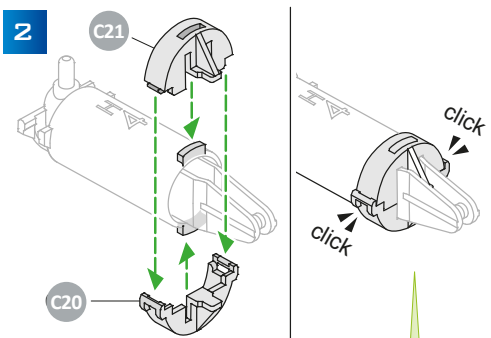
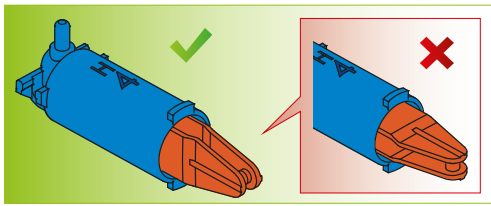
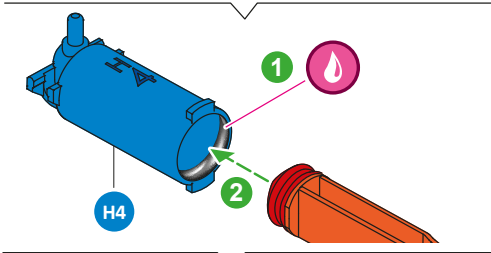
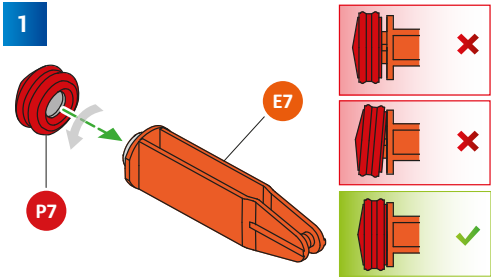

CYLINDER

H4

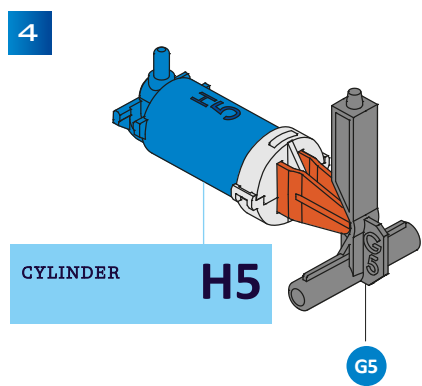
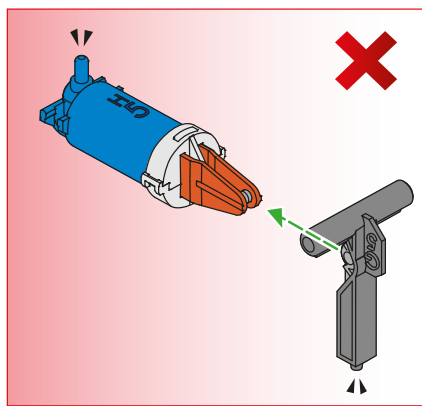
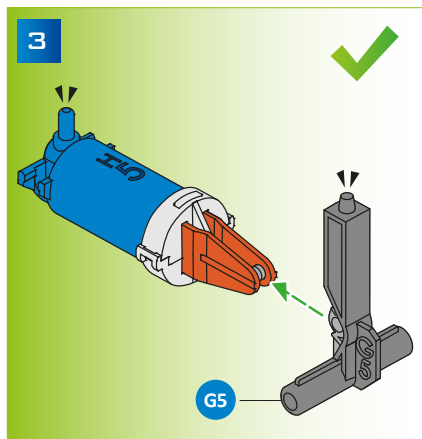
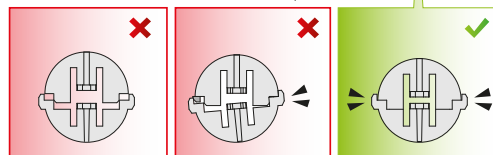
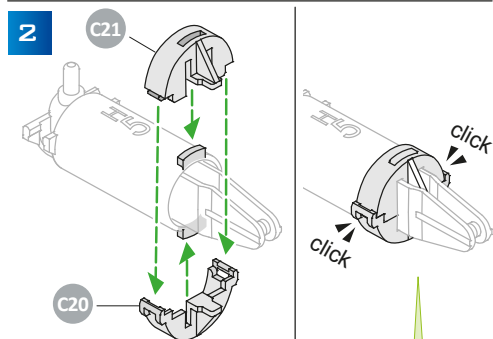
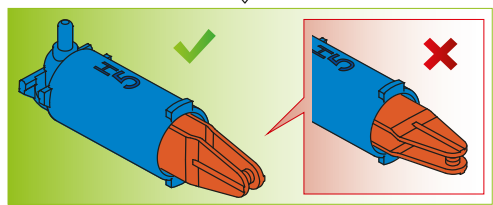
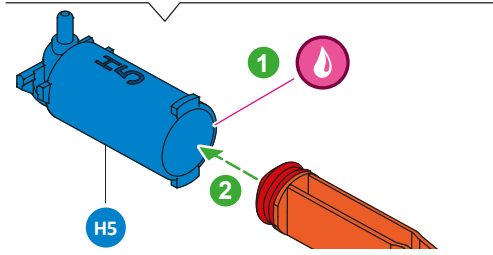
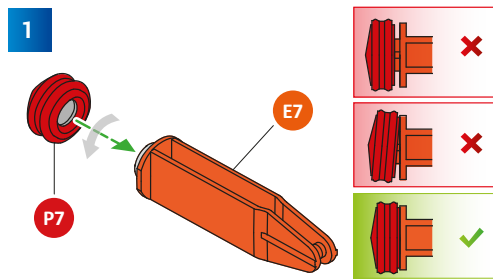

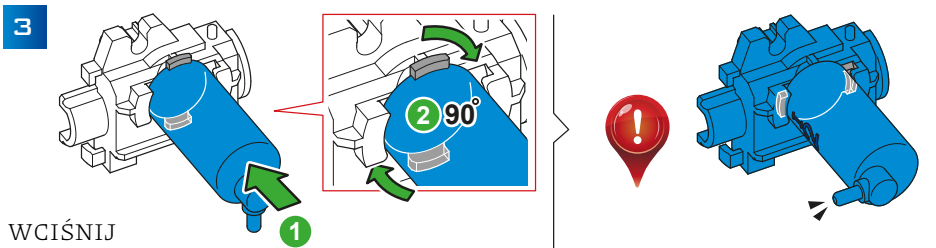
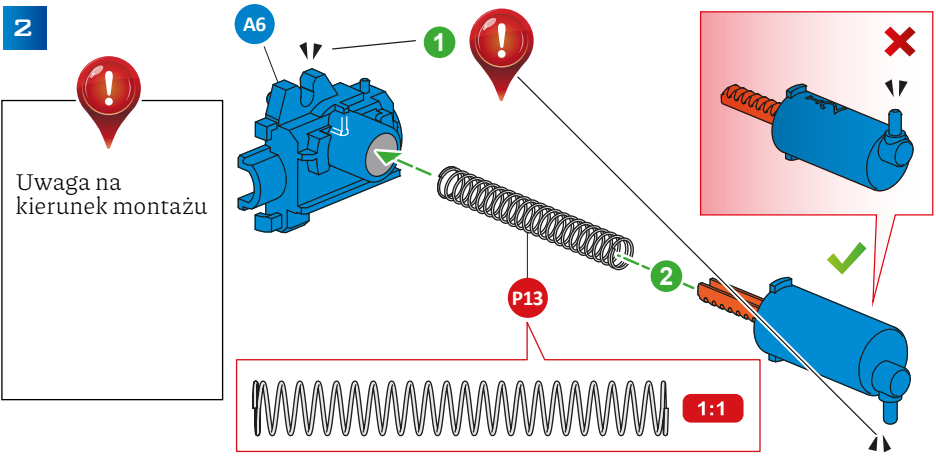
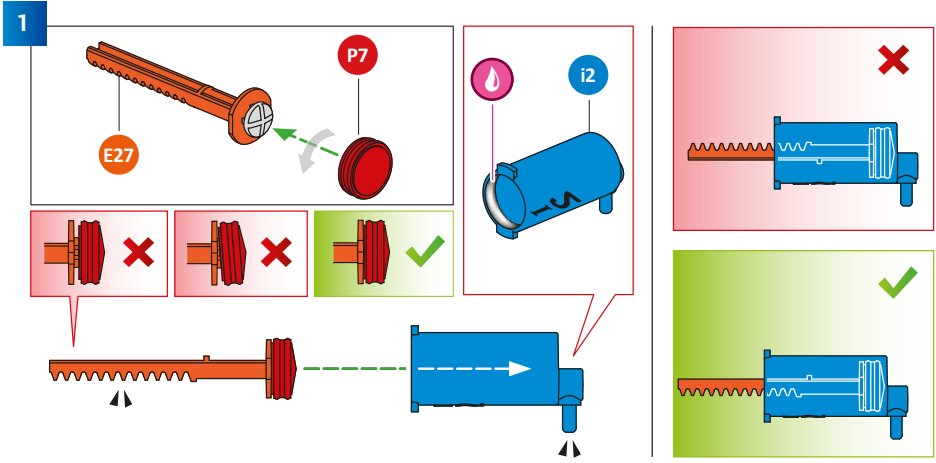

4



Wynij ostrożnie

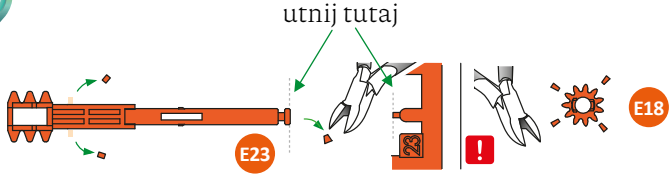

1 ! uwaga na kierunek montażu

Szczelina z otworem do góry

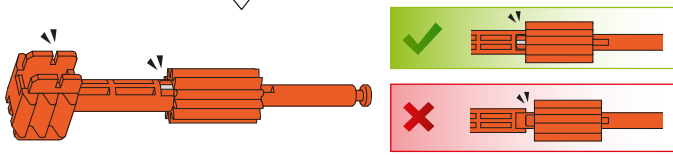
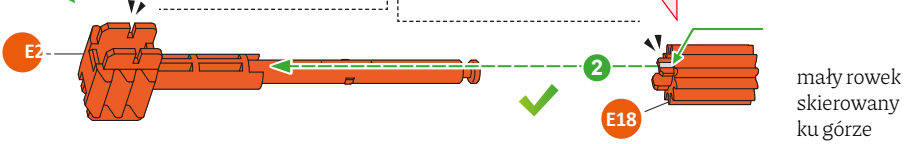

5

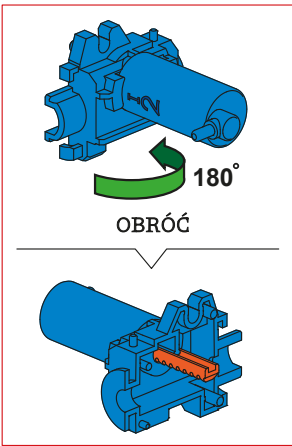

! uwaga na kierunek montażu

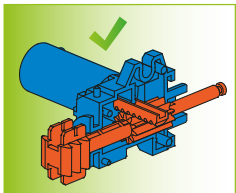
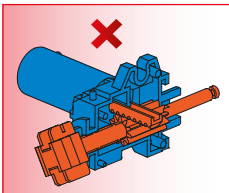
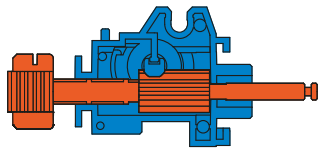
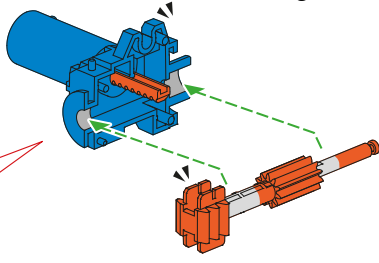

WIDOK Z PRZODU

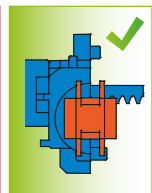
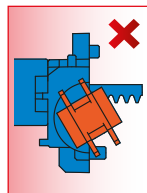

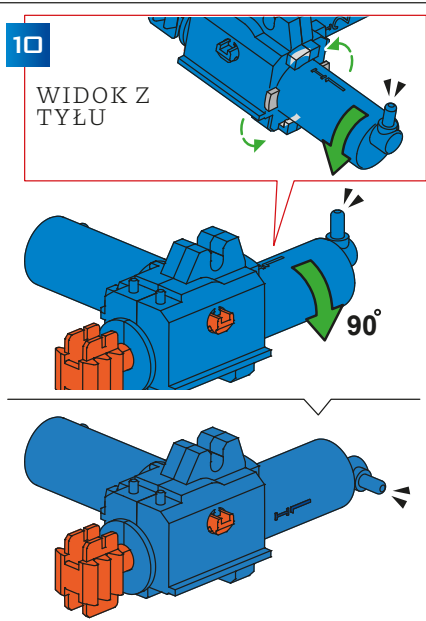
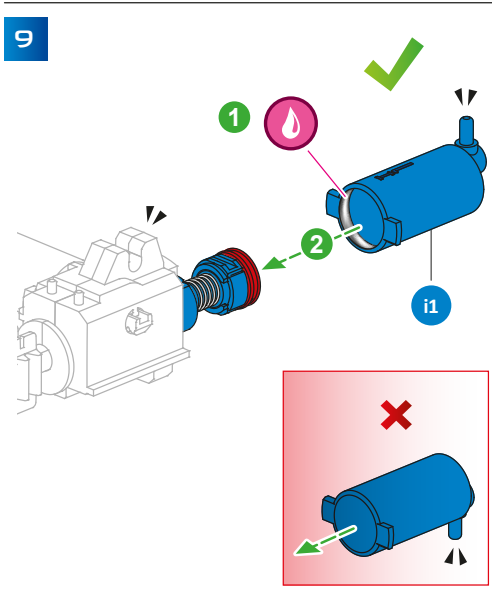
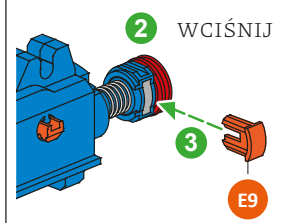
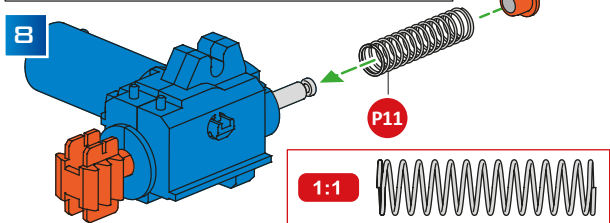
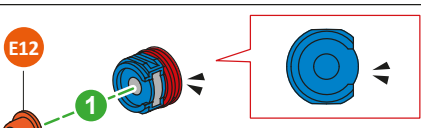
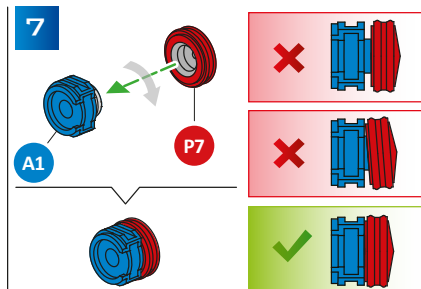
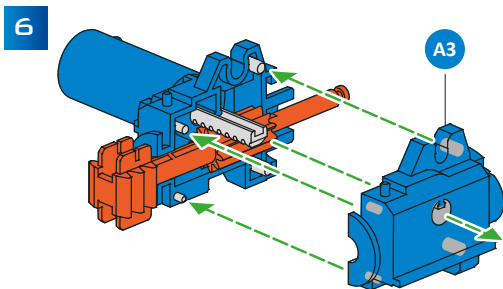

11

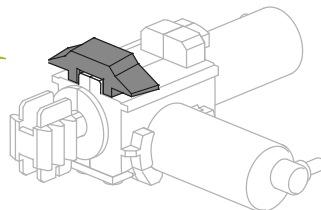
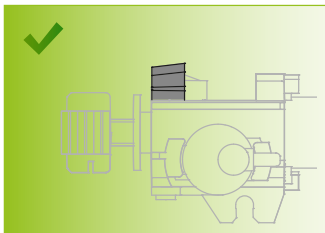
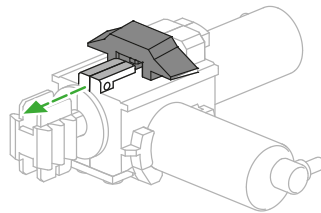
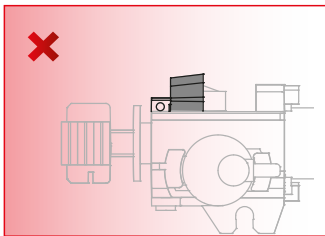
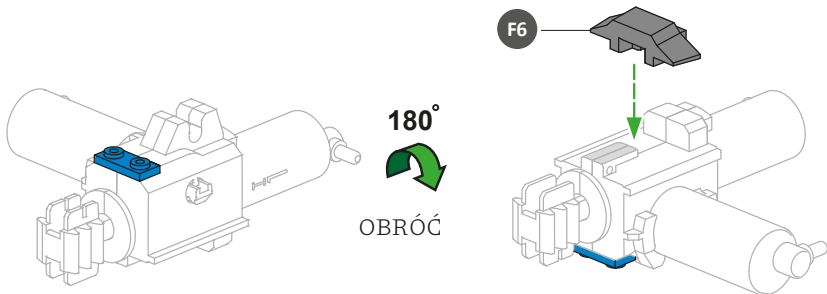
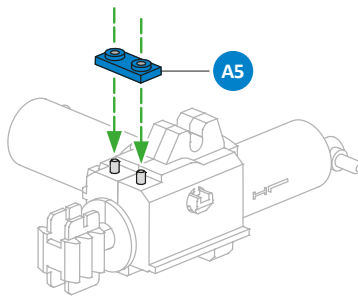

12

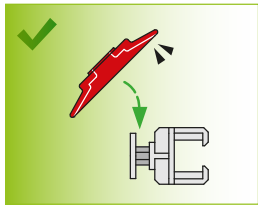
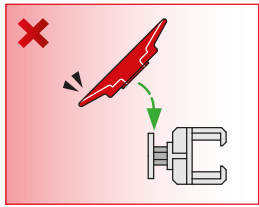
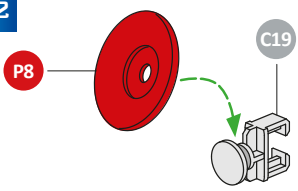

WCIŚNIJ

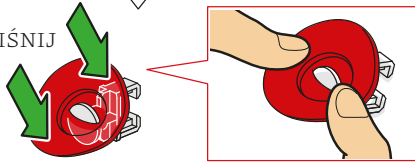

WIDOK Z BOKU

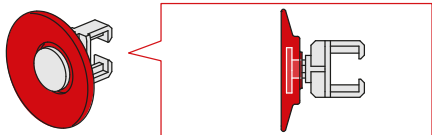

13

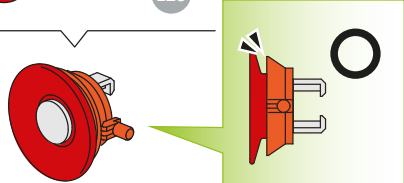
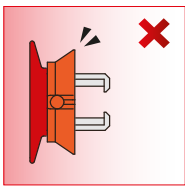
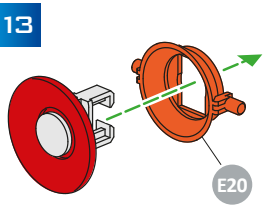

14

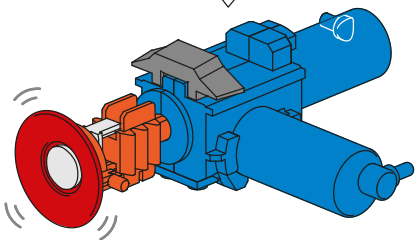
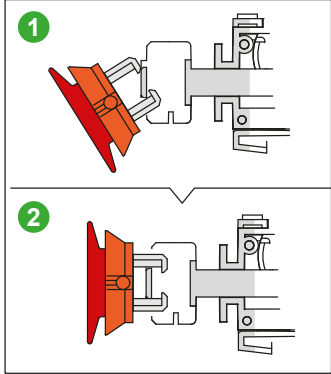
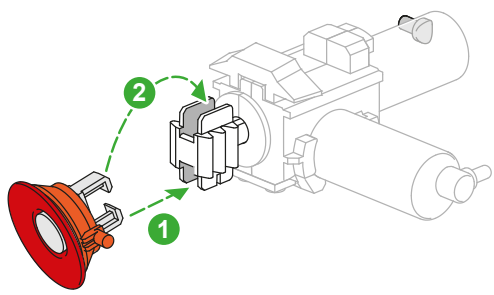

15

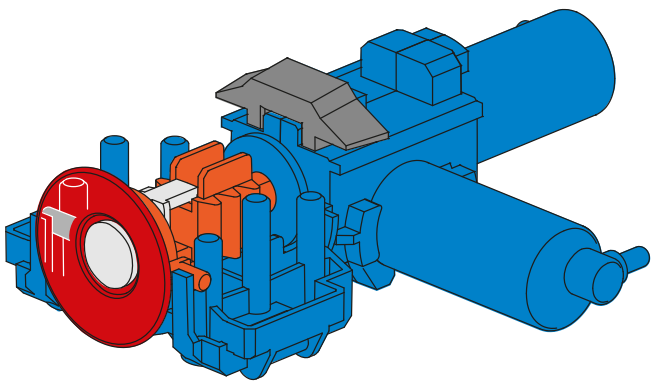
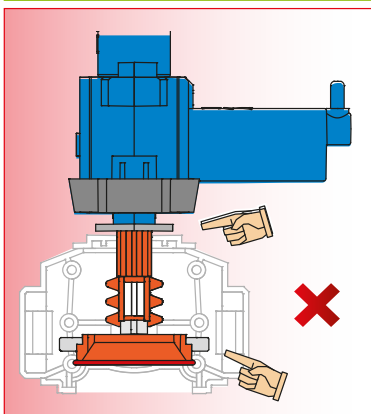
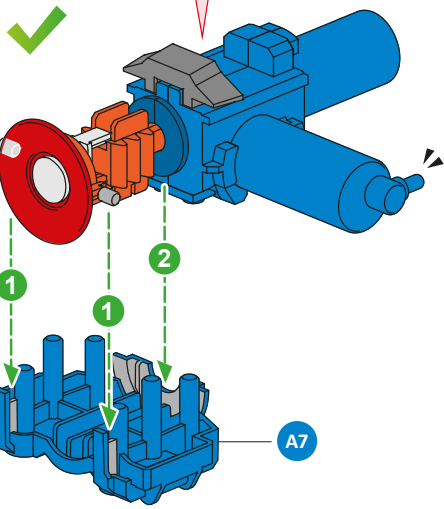
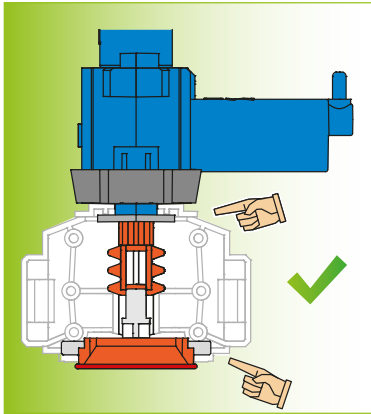
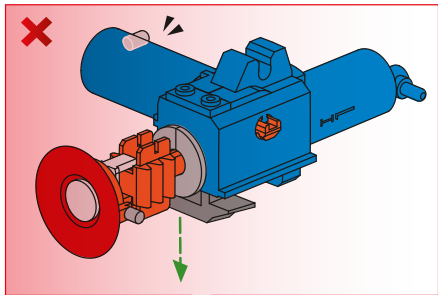

16

! Wytnij ostrożnie

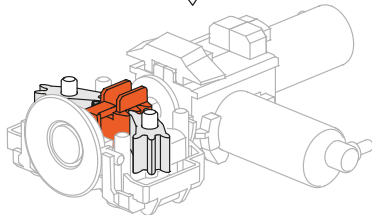
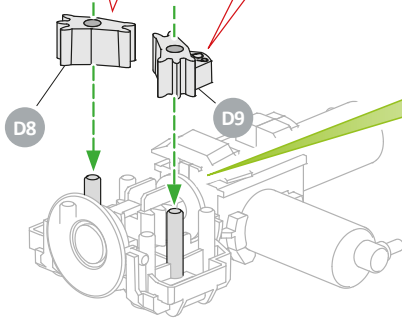
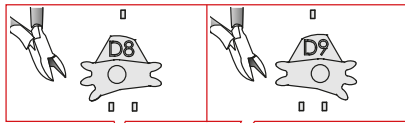

BARDZO WAŻNE

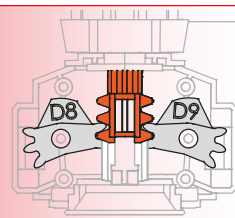
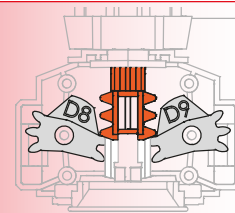
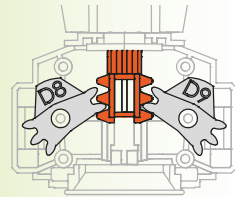

17

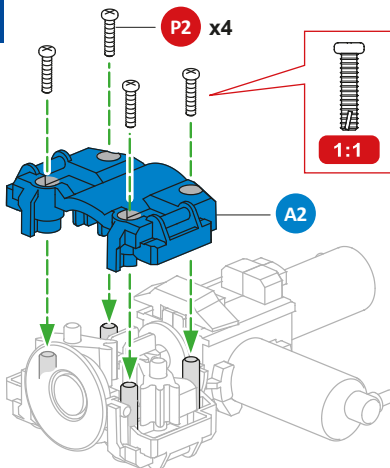

CYLINDER

i1

CZERWONA PRZYSSAWKA

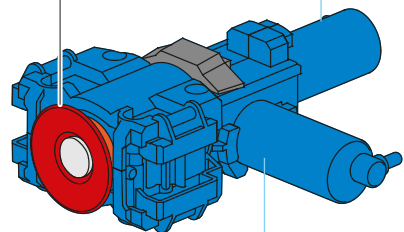

CYLINDER

i2

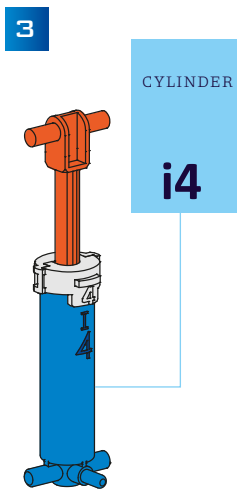
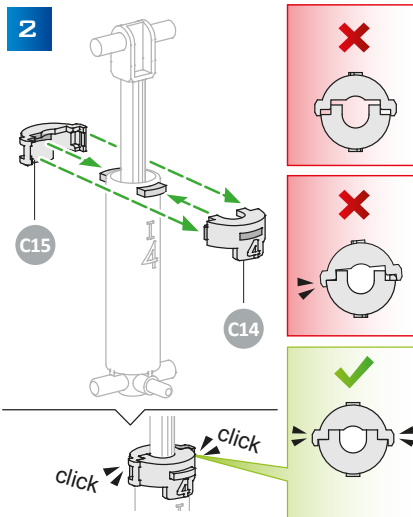
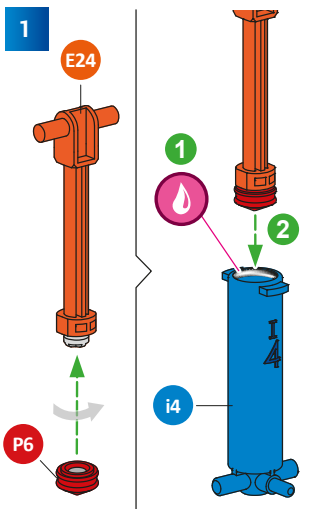
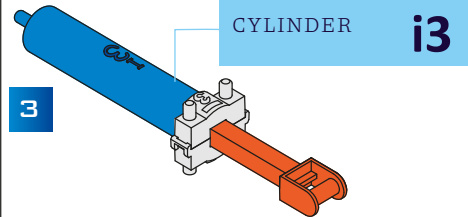
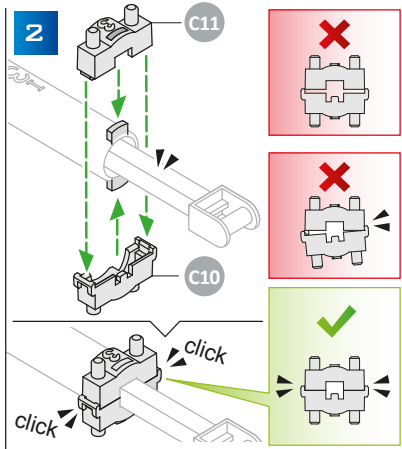
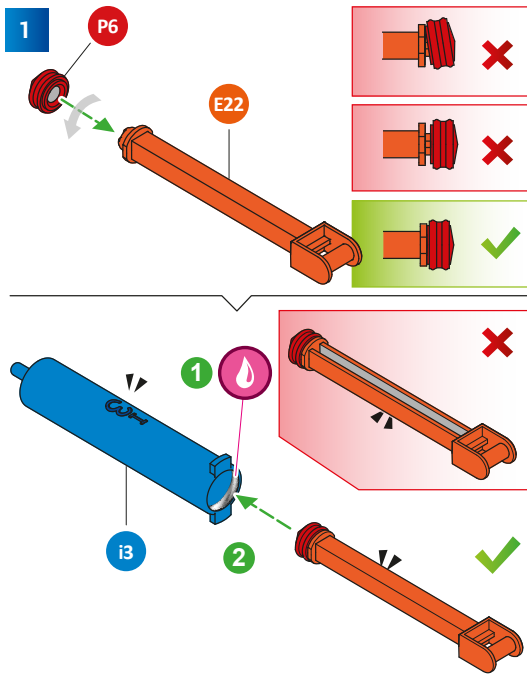

1

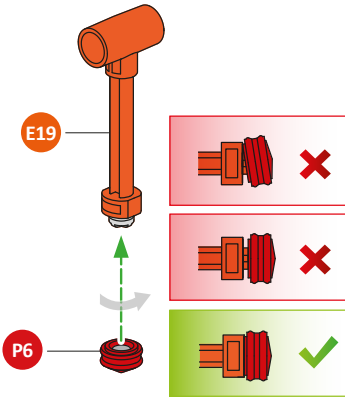

Uwaga na kierunek montażu

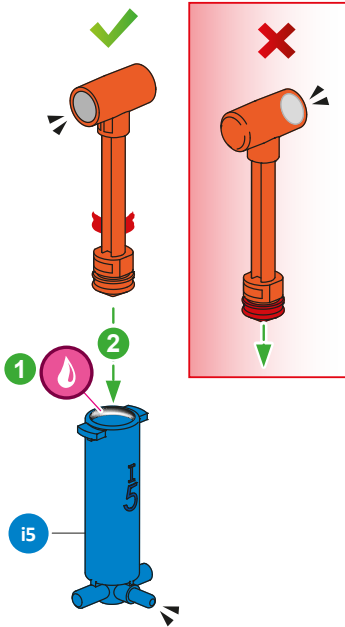

2



Uwaga na kierunek montażu

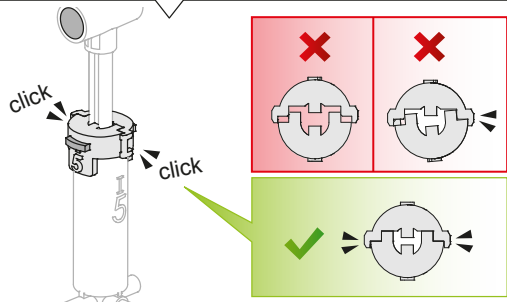
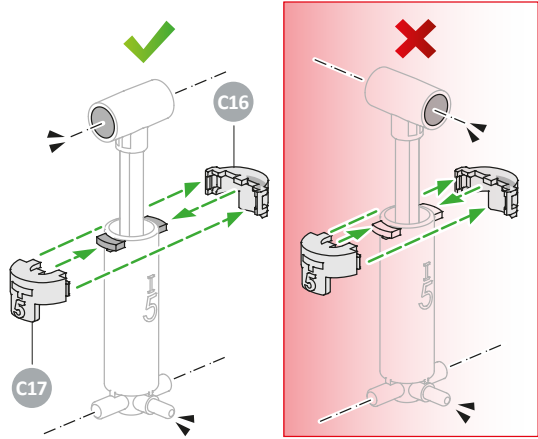

3

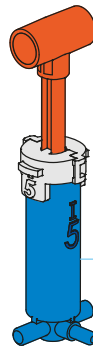

CYLINDER

i5



JAK WYPEŁNIĆ CYLINDRY?

1

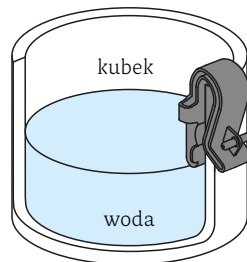
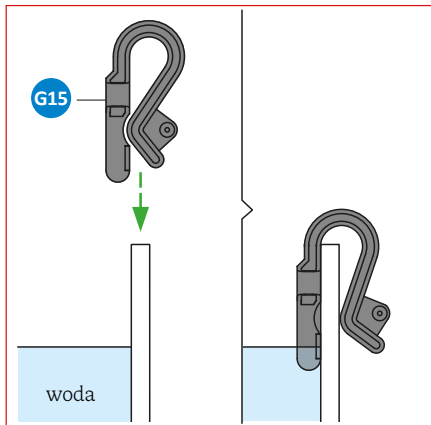

Wypełnij wodą do połowy

2

! Wciśnij tłok do końca

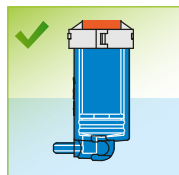
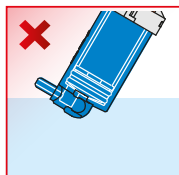
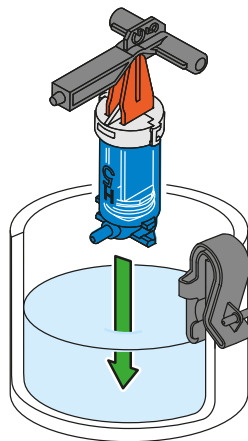
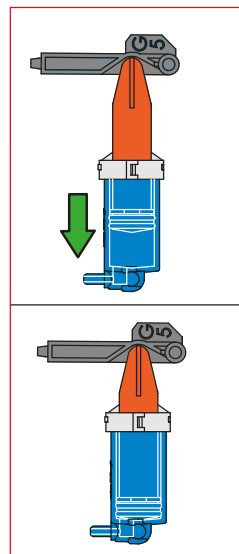

3

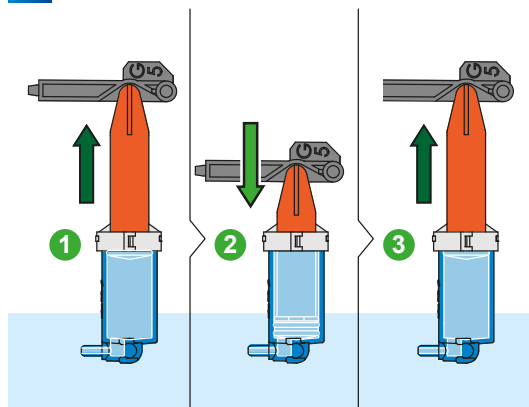

1. Unieś tłok z powrotem na górę
2. Naciśnij tłok do dołu
3. Powtórz kroki 1 i 2 kilka razy, aby napełnić cylinder.

4

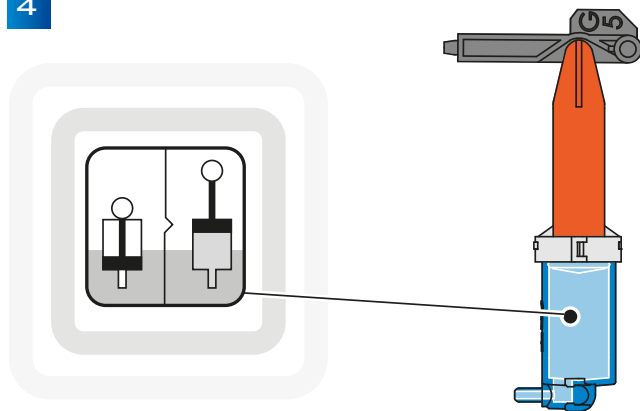

Gdy zobaczysz to logo, napełnij cylindry, jak pokazano na tych stronach.

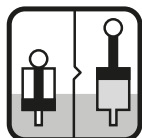



JAK UCIĄĆ RURKI?

1

ZMIERZ I ZAZNACZ

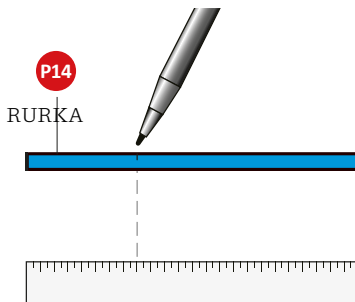

2

UTNIJ

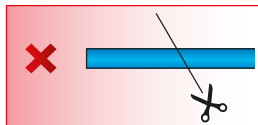
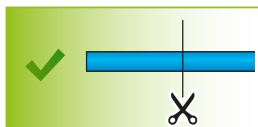
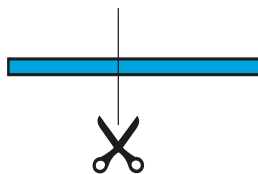

3

PODPISZ

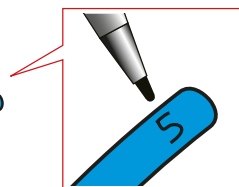
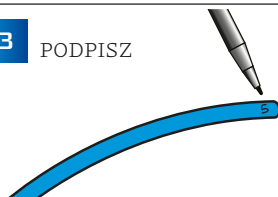

4

! Użyj tego samego P14 dla rurki 0 i rurki 1

TUBE • ROHR
BUIS • TUBO
0

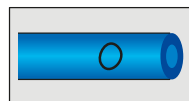

TUBE • ROHR
BUIS • TUBO
1

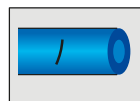

TUBE • ROHR
BUIS • TUBO
2



TUBE • ROHR
BUIS • TUBO
3



TUBE • ROHR
BUIS • TUBO
4



TUBE • ROHR
BUIS • TUBO
5





JAK POŁĄCZYĆ RURKI?

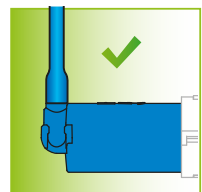
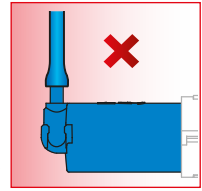
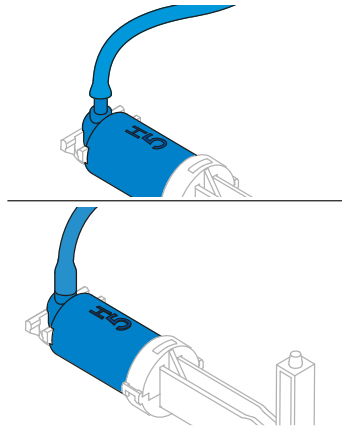
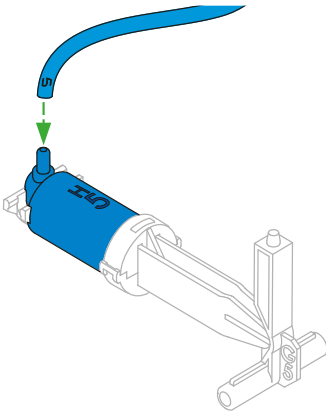

F

ŁĄCZENIE MODUŁÓW

H5 Z I 5

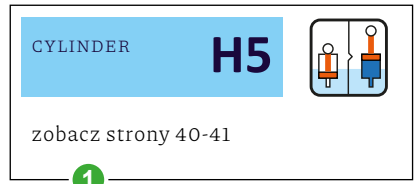
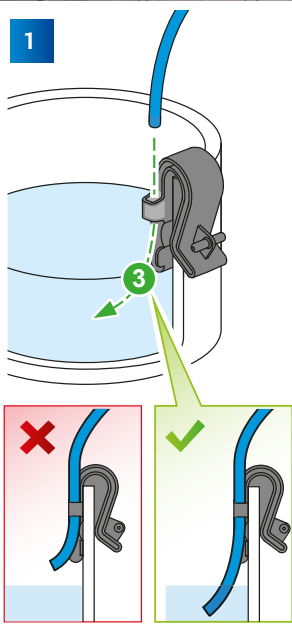

2

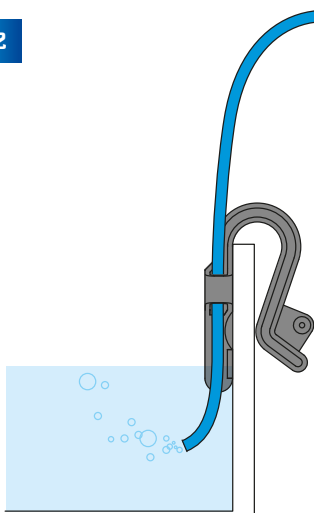

Wciśnij do końca

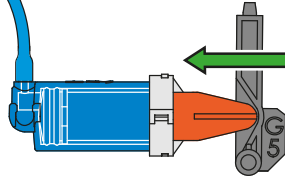

Wyciągnij

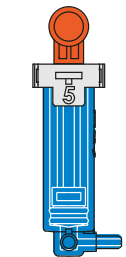
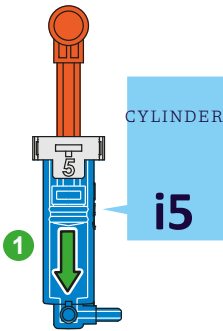
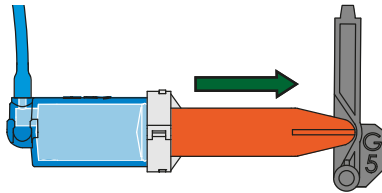

Wciśnij tłok do końca

3

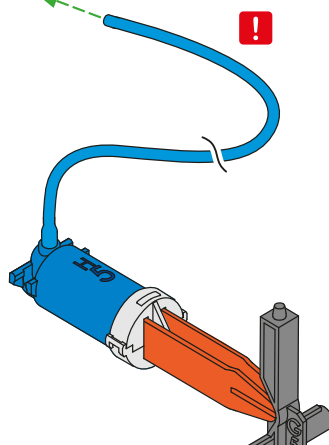
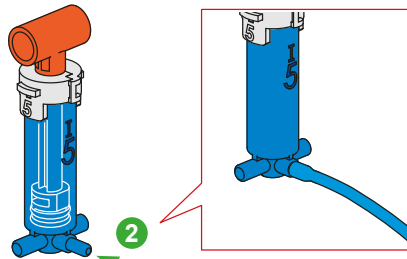

1

CYLINDER

H4

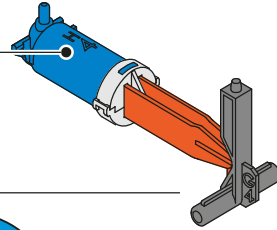

zobacz strony 40-41

2

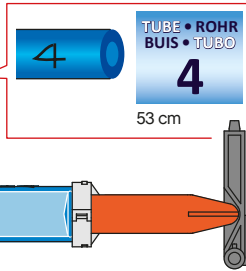
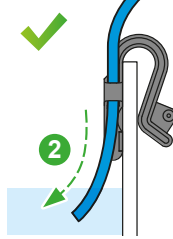
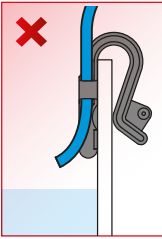

3

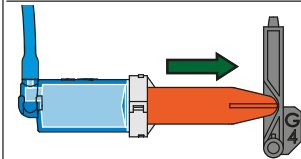
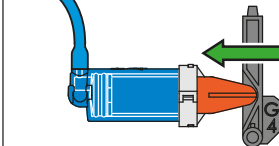
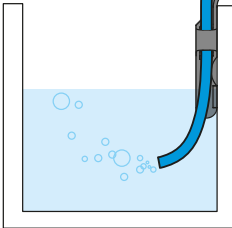

4

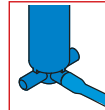
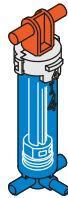

Wciśnij tłok do końca

CYLINDER

i4

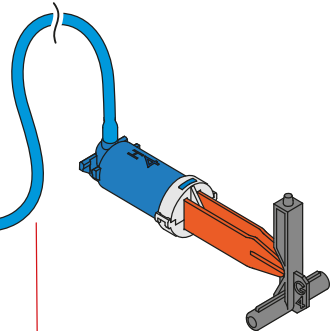
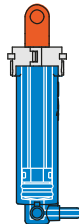

1

CYLINDER **H3**

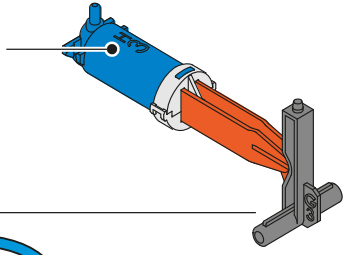

zobacz strony 40-41

2

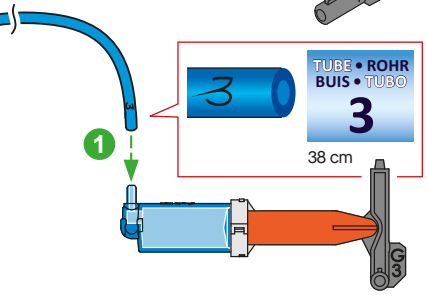
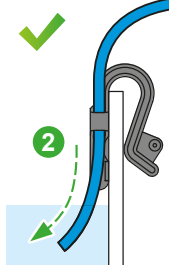
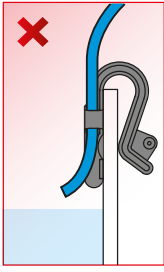

3

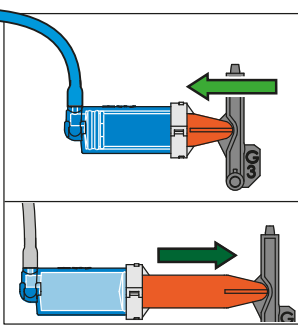
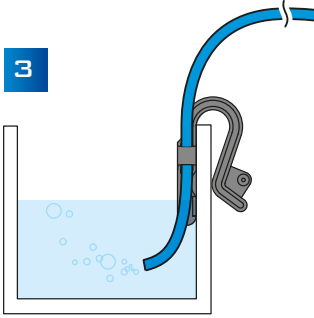

4

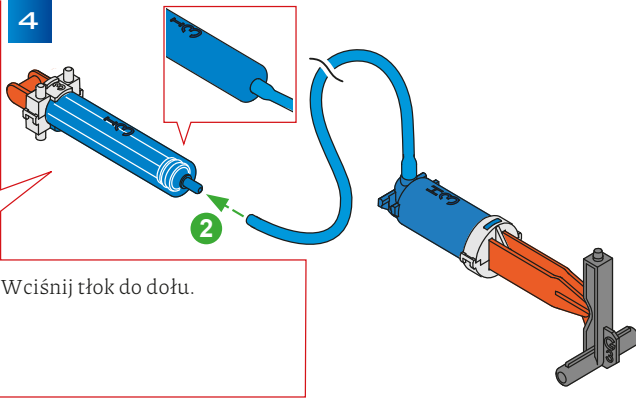
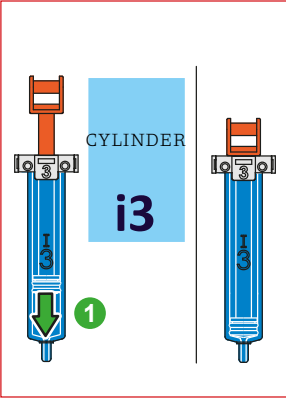

1

CYLINDER

H2

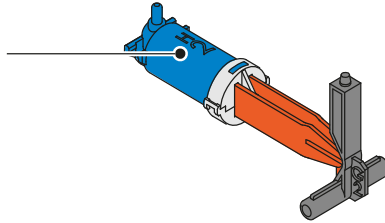

zobacz strony 40-41

2

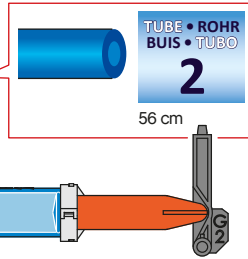
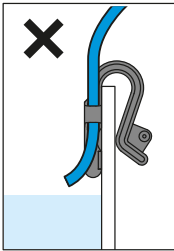

3

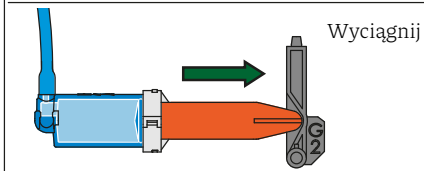
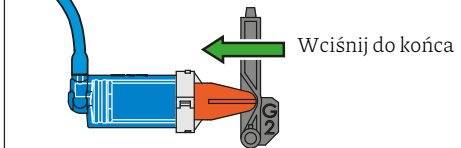
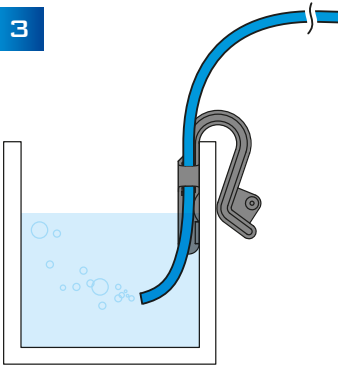

4

CYLINDER

i2

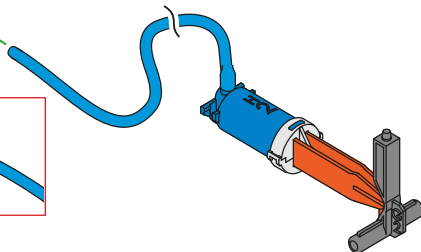
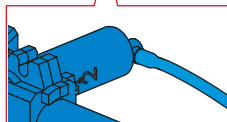
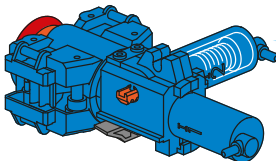

1

CYLINDER H1

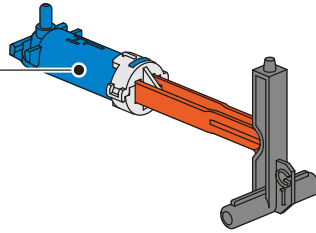

zobacz strony 40-41

2

TUBE • ROHR
BUIS • TUBO

0

1:1

8cm



1

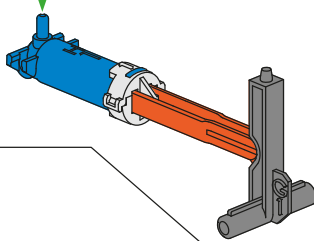

2

Wciśnij do końca

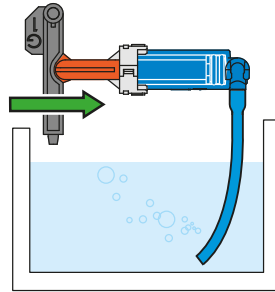

3

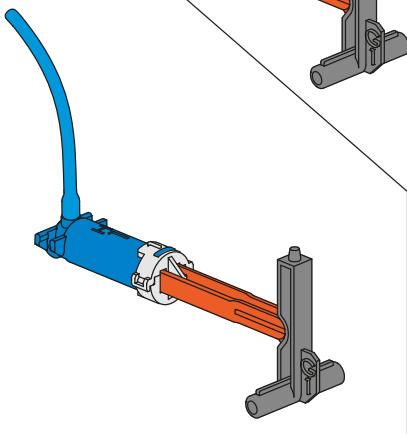

3

Wyciągnij

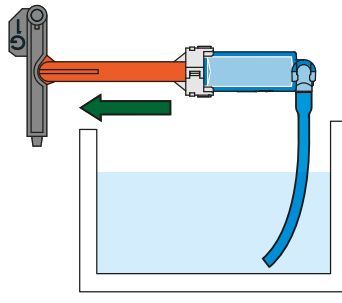

4

Wciśnij do końca

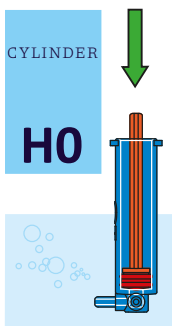

Wyciągnij

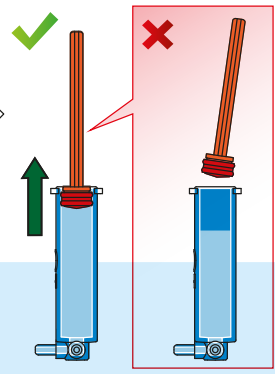

!

Uwaga na kierunek montażu

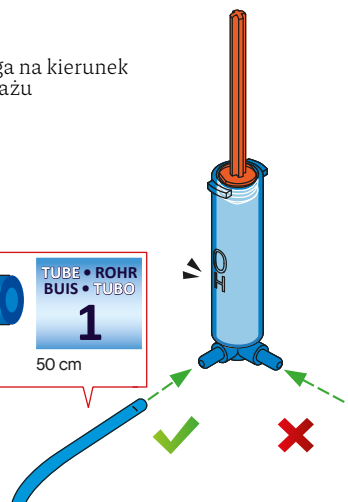
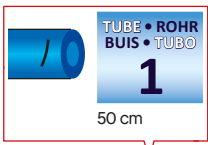

5

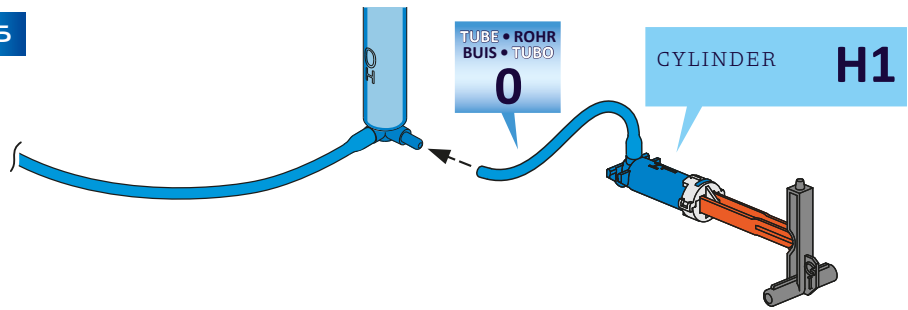

6

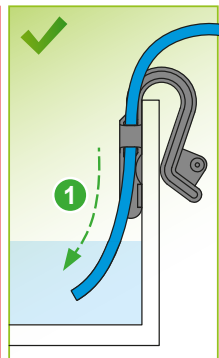
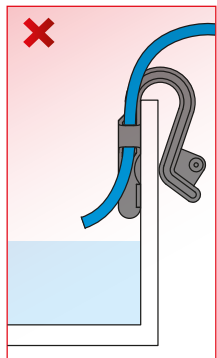

2

!

Wciśnij tłok do dołu

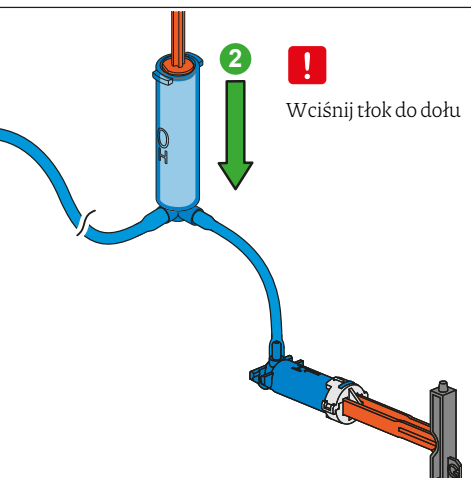

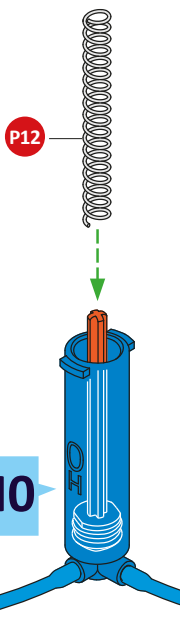
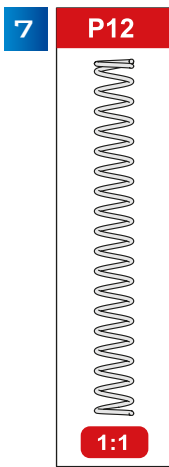

CYLINDER **HO**

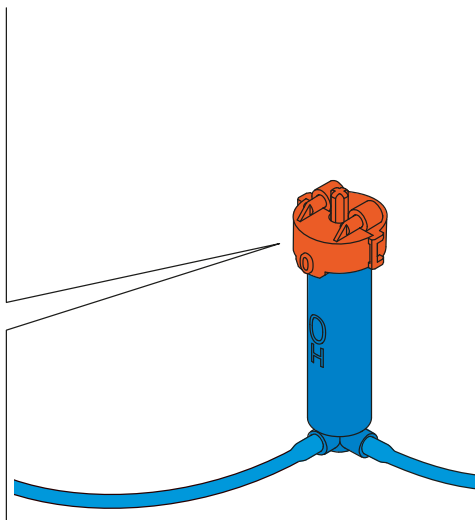
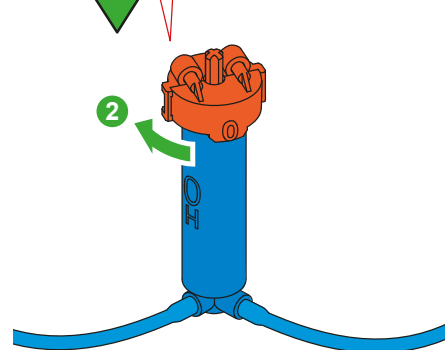
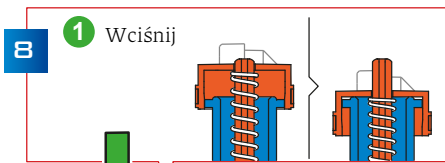
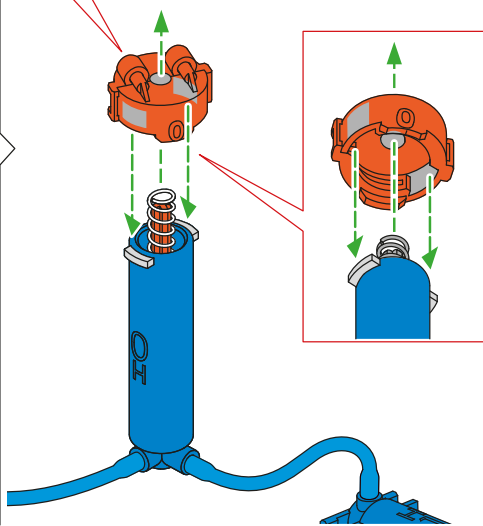
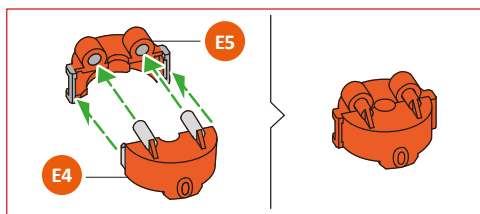

9

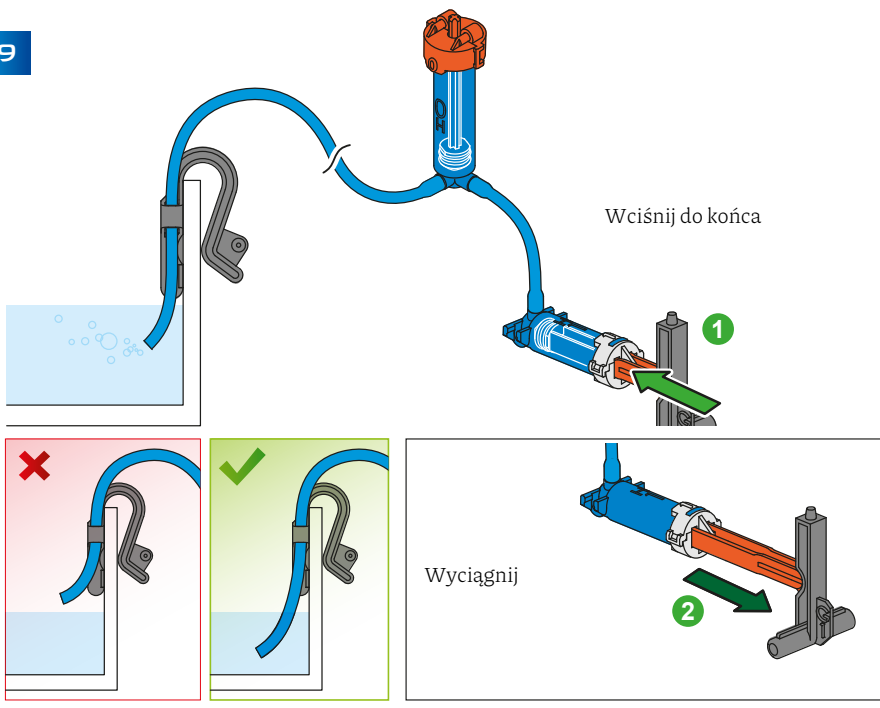

10

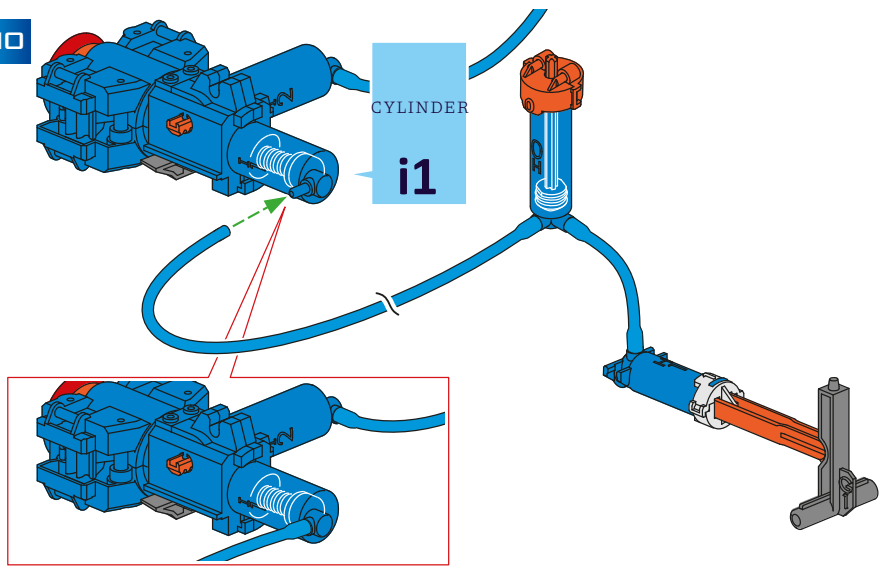

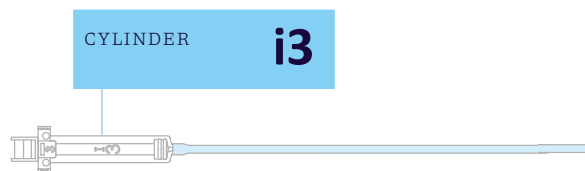
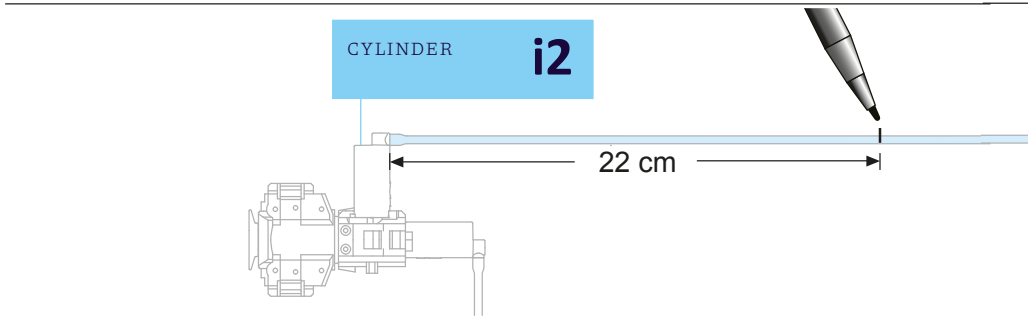
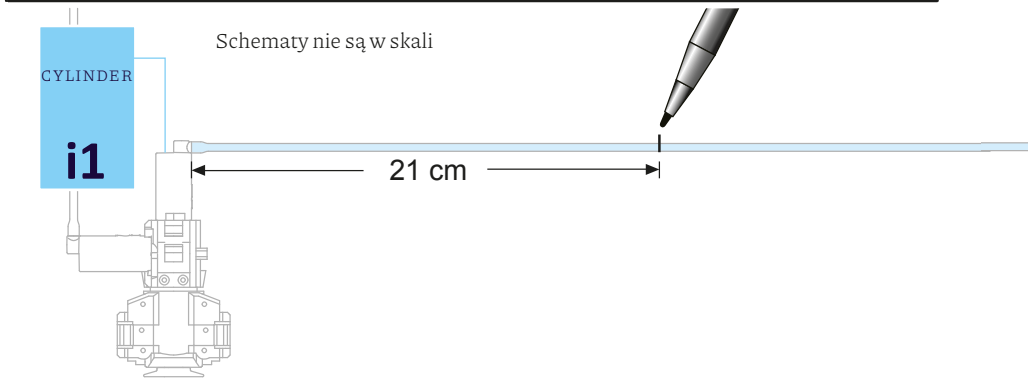
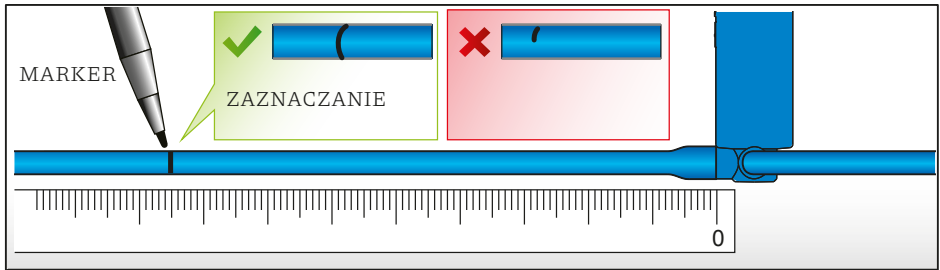



TUBE • ROHR
BUIS • TUBO
1

50 cm

CYLINDER

H0

8.5 cm

CYLINDER

H1

TUBE • ROHR
BUIS • TUBO
2

56 cm

CYLINDER

H2

13.5 cm

TUBE • ROHR
BUIS • TUBO
3

38 cm

CYLINDER

H3

11 cm

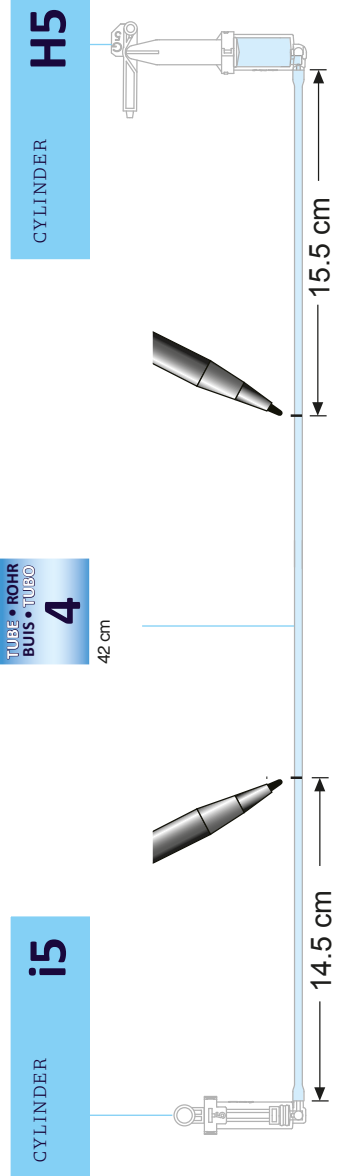
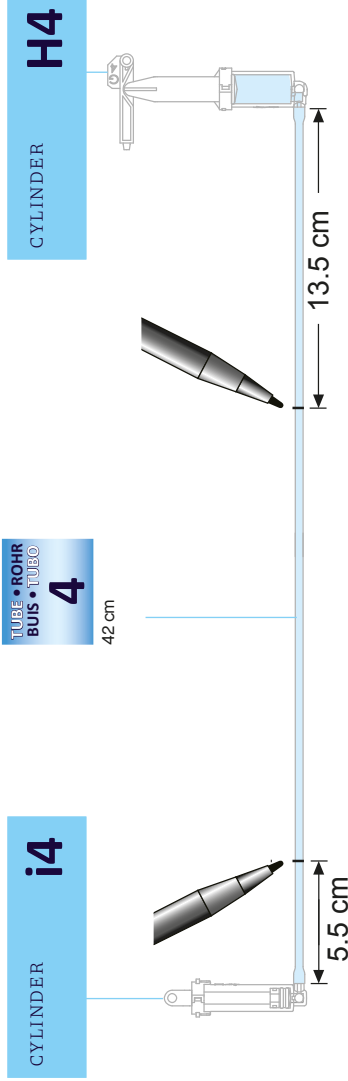

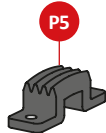

Ważne : Umyj i osusz ręce przed użyciem P5.

1

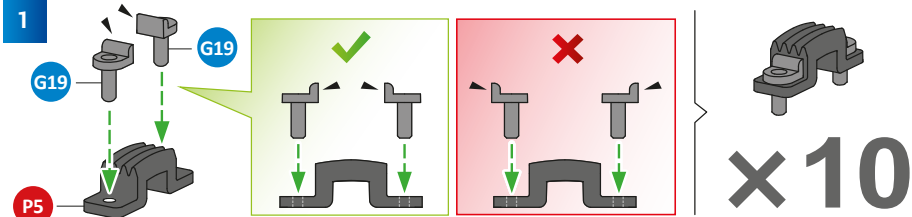

2

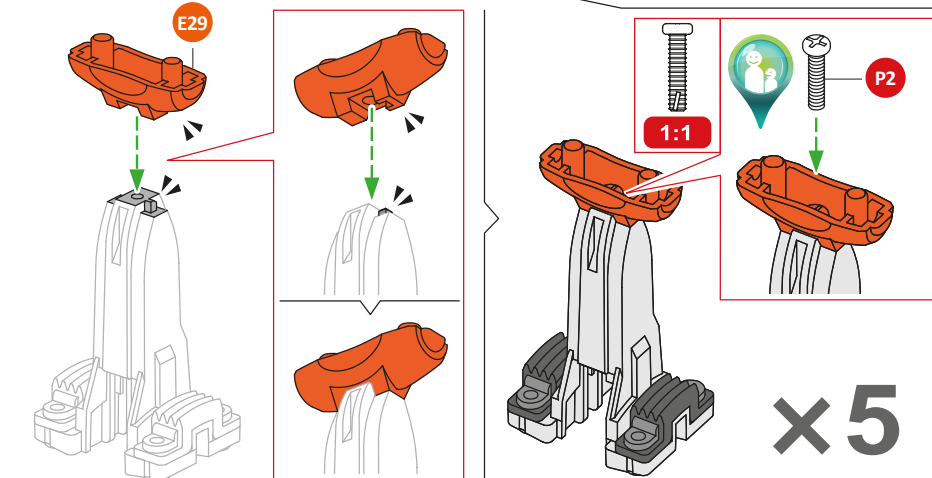
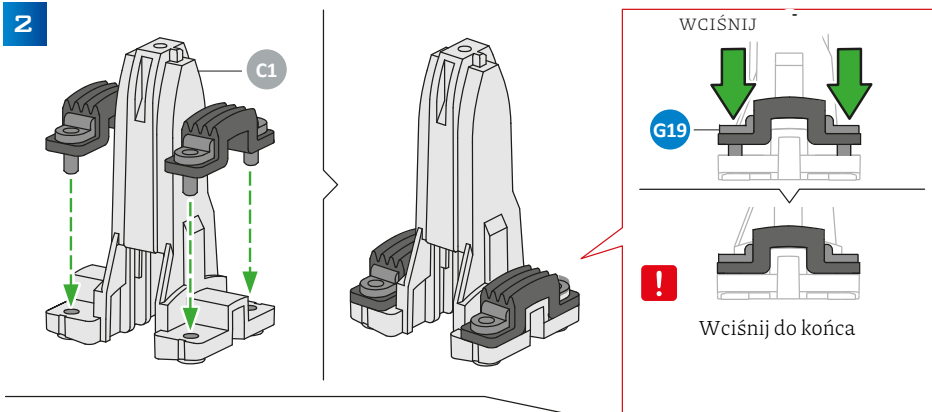

3

Duży otwór

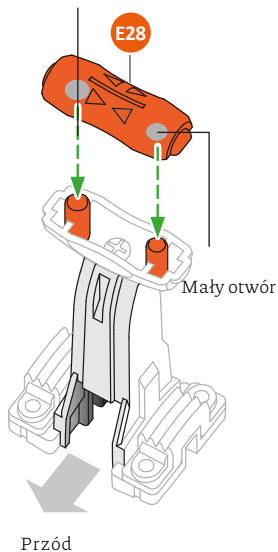

4

Duży otwór

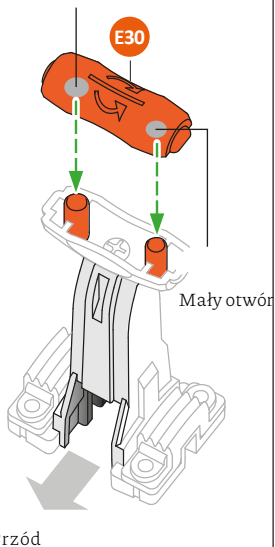

5

Duży otwór

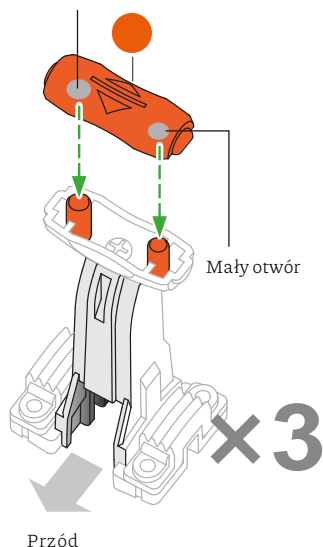

Dźwignia

1

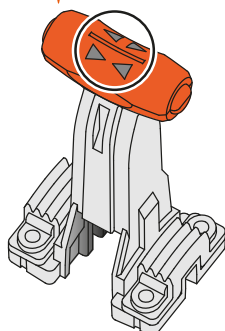

Dźwignia

2

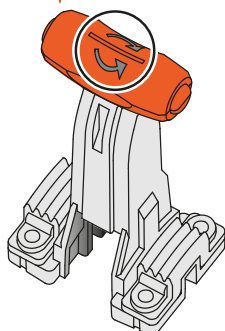

Dźwignia

3.4.5

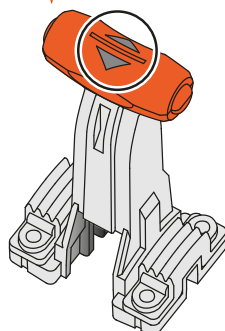

MODUŁY STERUJĄCE

UNIT 1

1 Obszar kontrolny

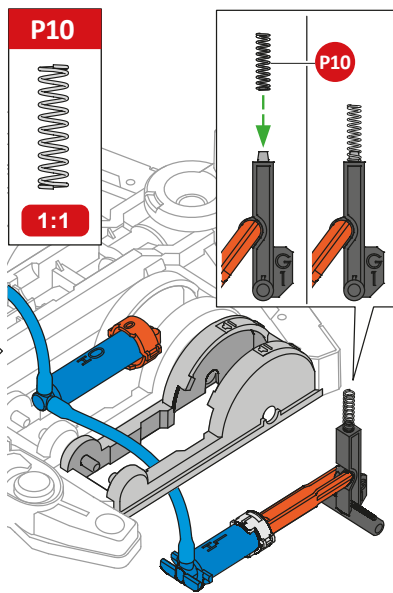
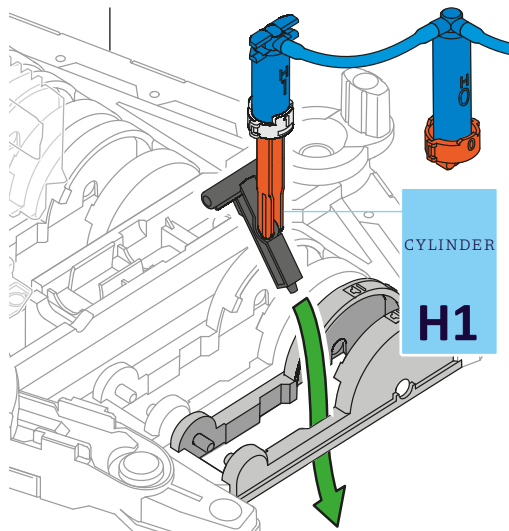

2

DŹWIGNIA 1

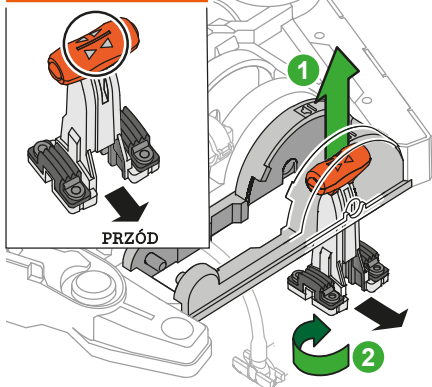

Zwróć uwagę na właściwy sposób montażu

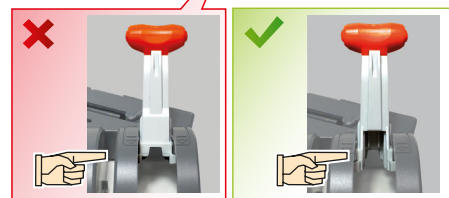
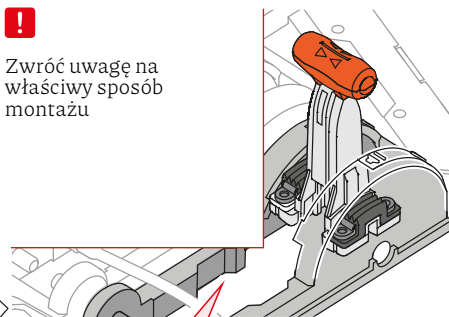

WIDOK Z PRZODU

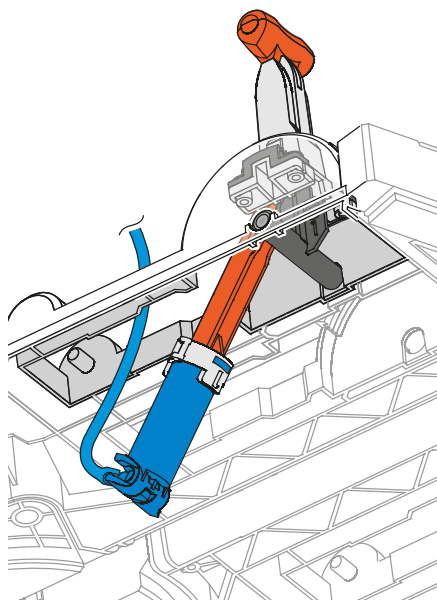
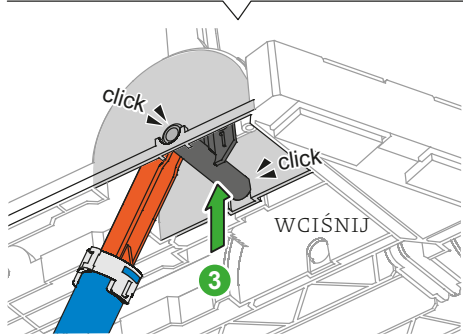
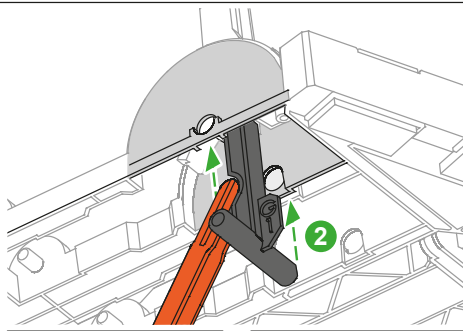
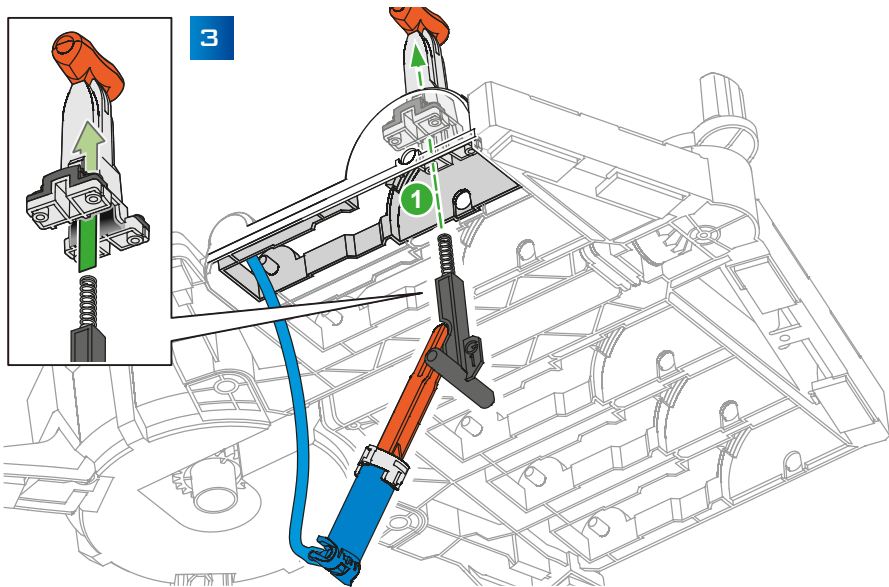

4

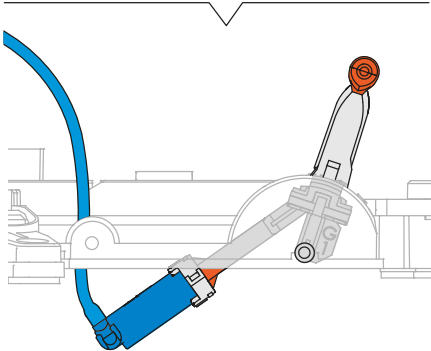
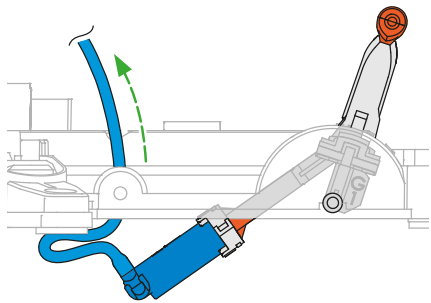

5

WCIŚNIJ DO KOŃCA

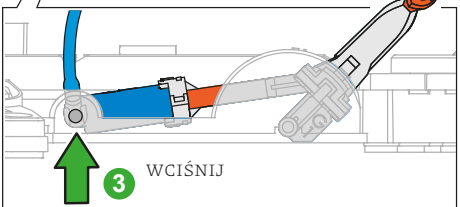
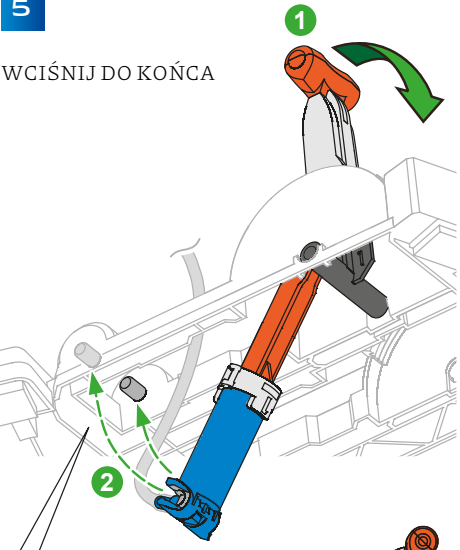

6

CYLINDER H0

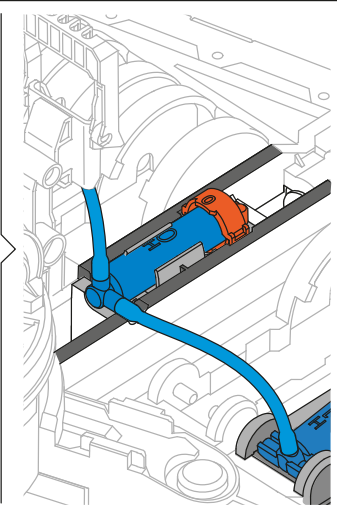
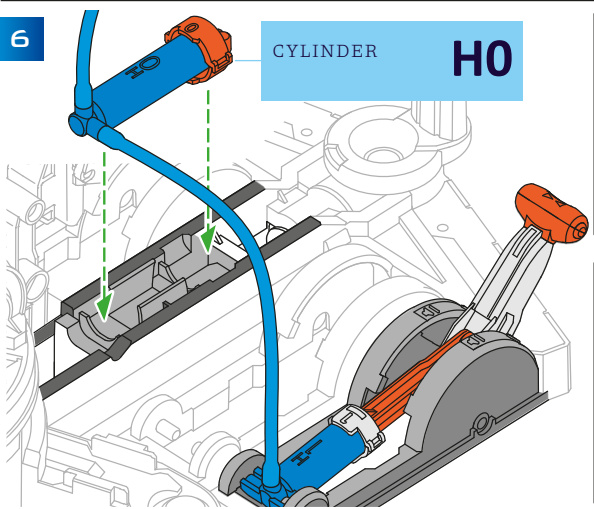

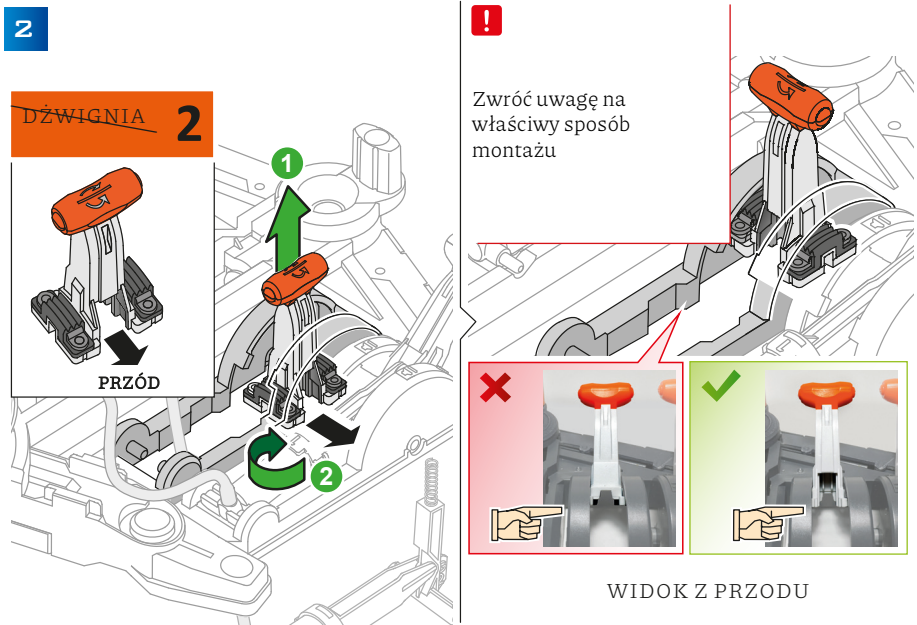
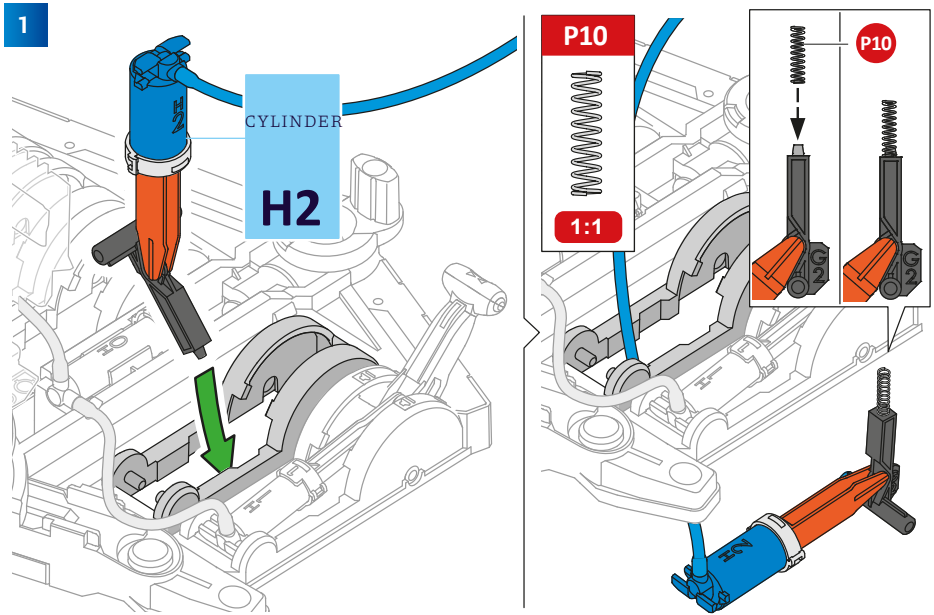

3

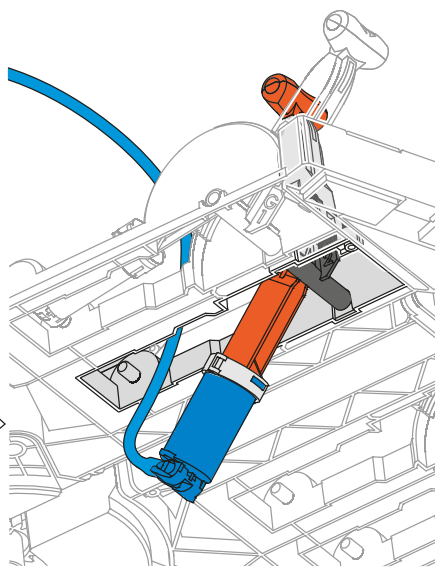
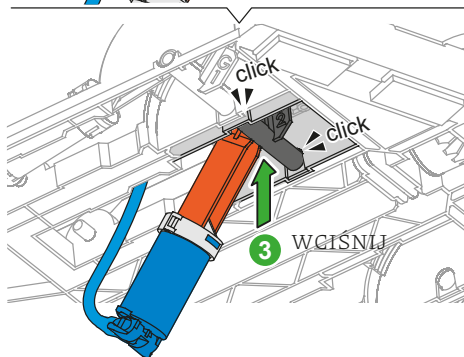
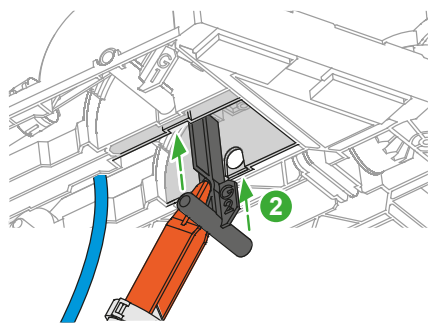
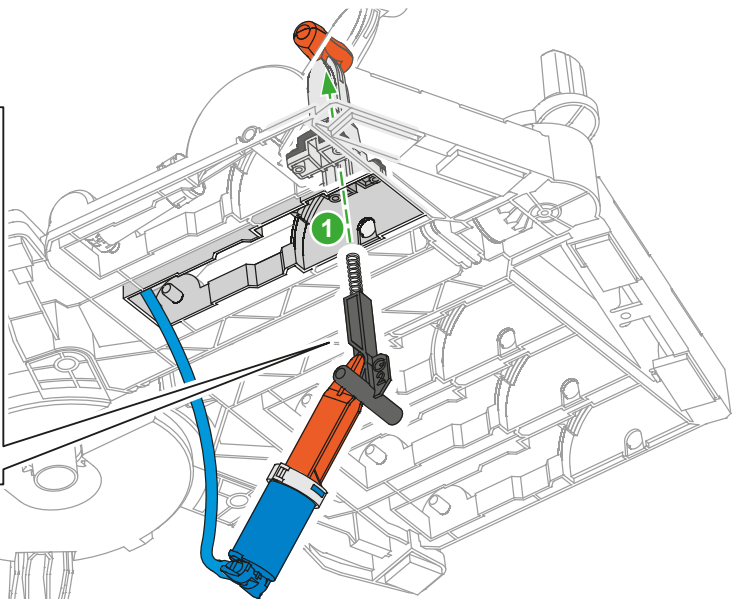
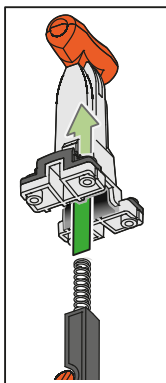

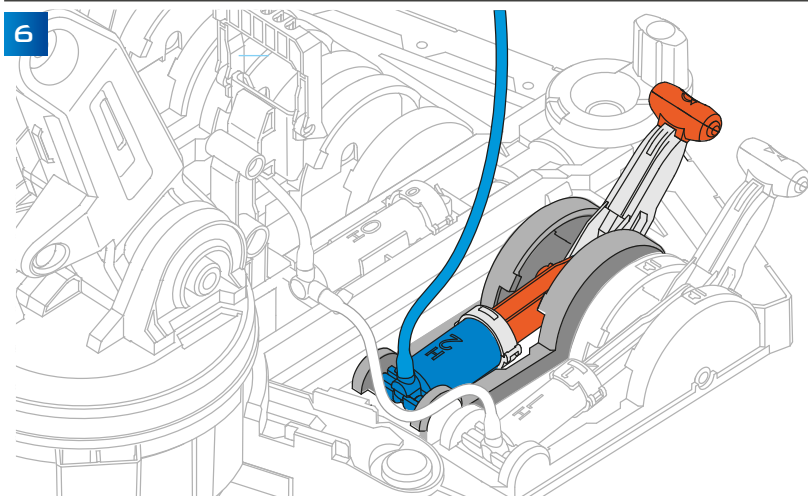
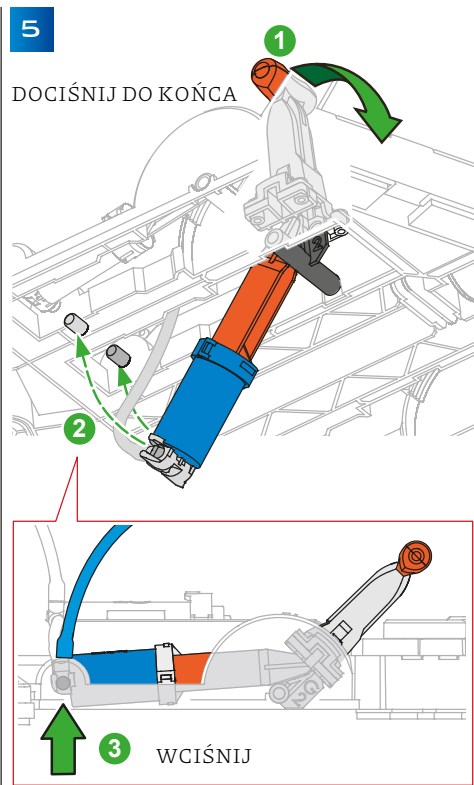
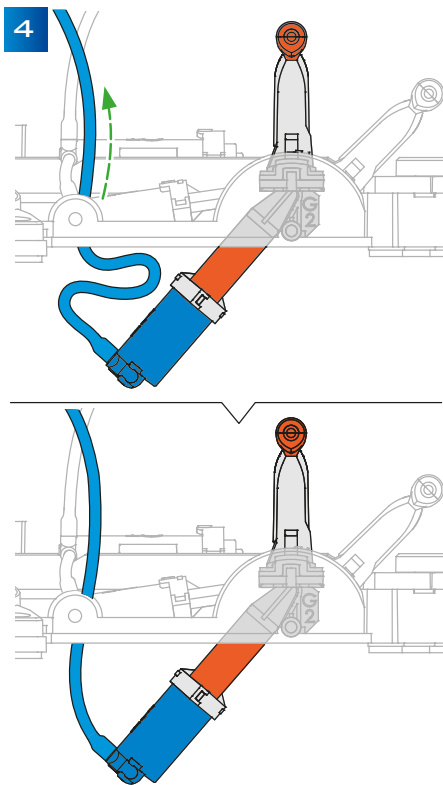

1

CYLINDER

H3

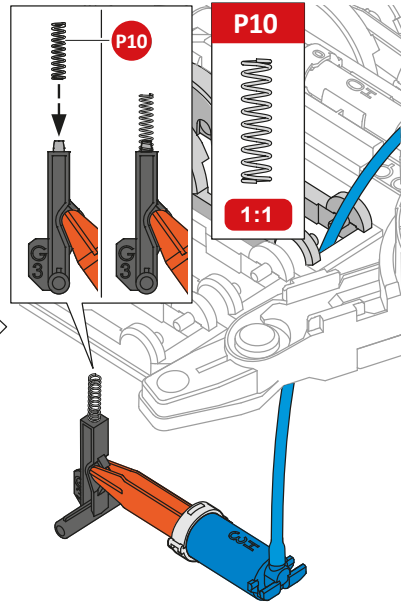
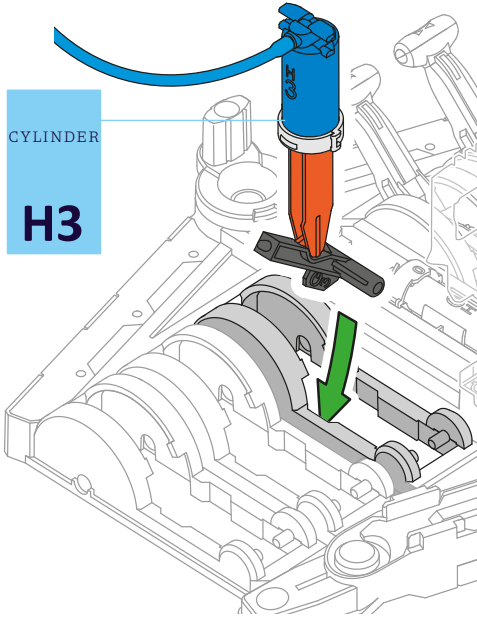

2

DŹWIGNIA

3

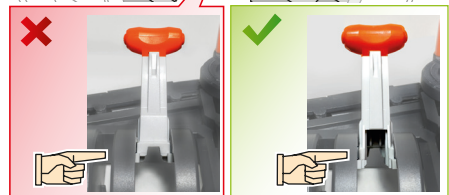
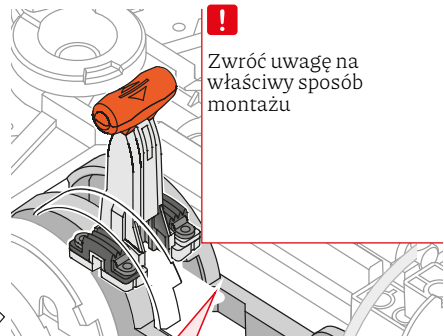
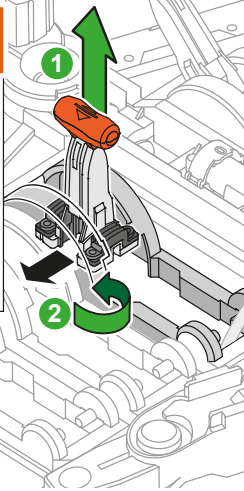
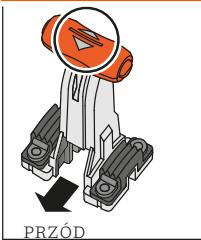

WIDOK Z PRZODU

3

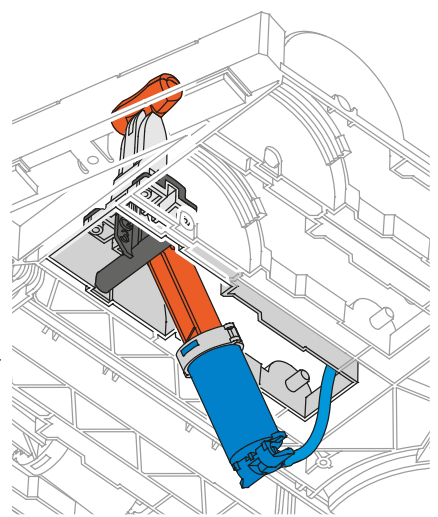
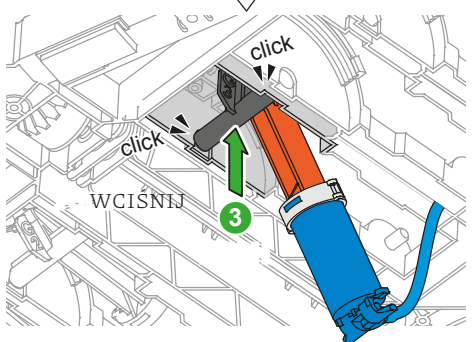
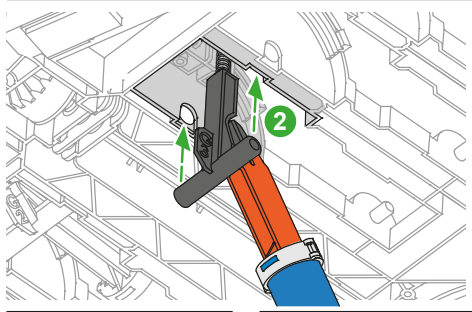
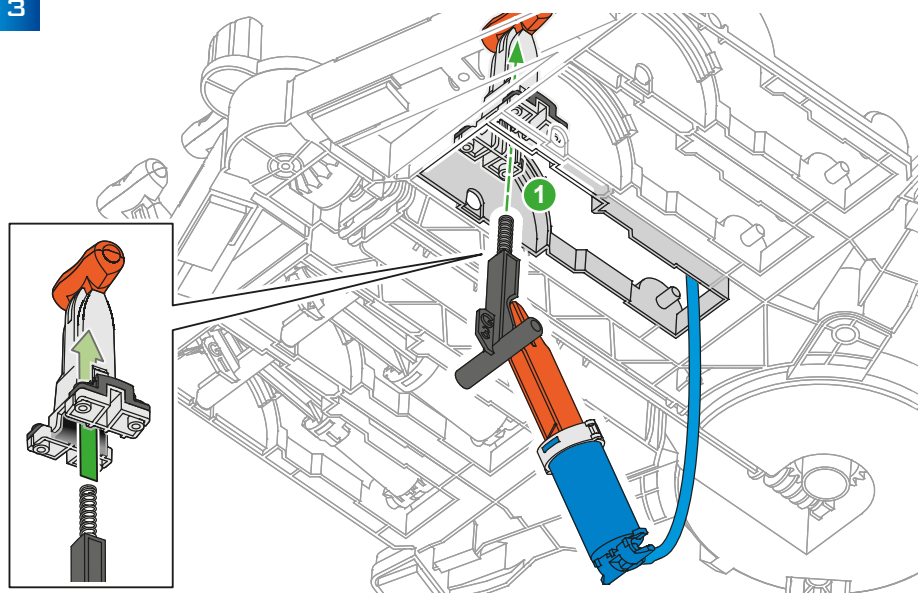

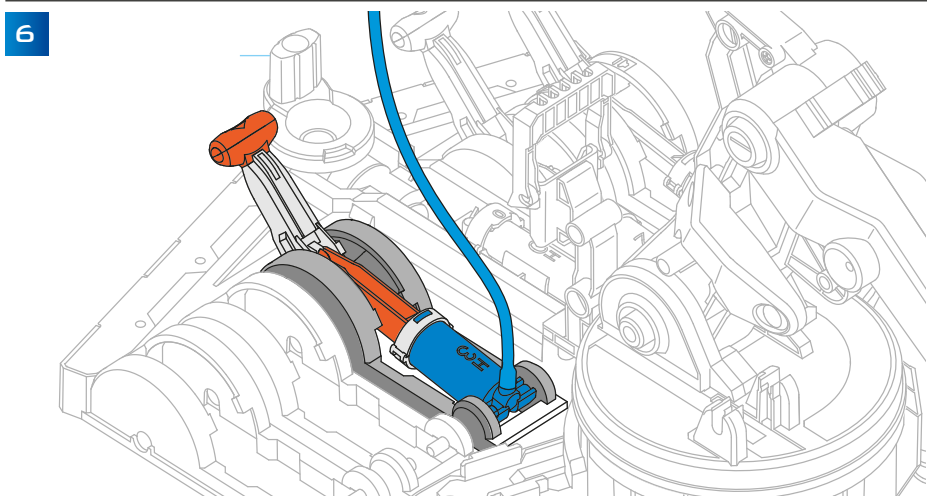
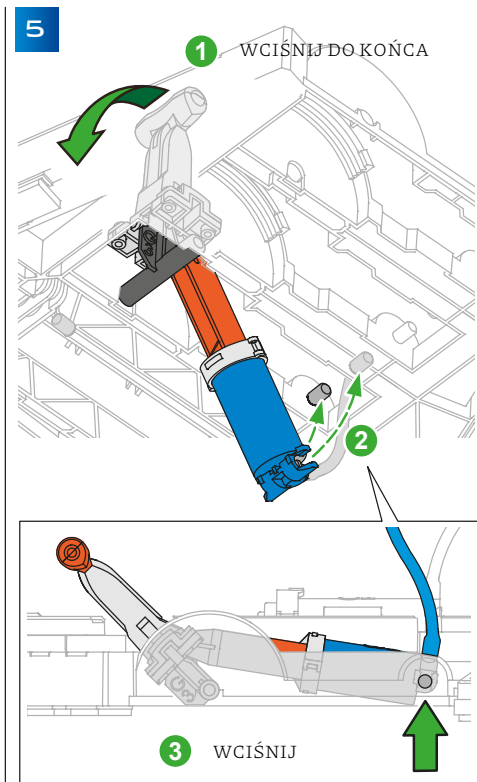
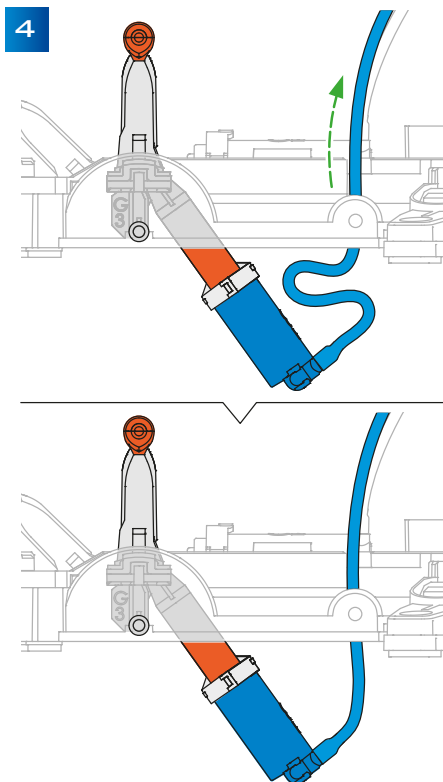

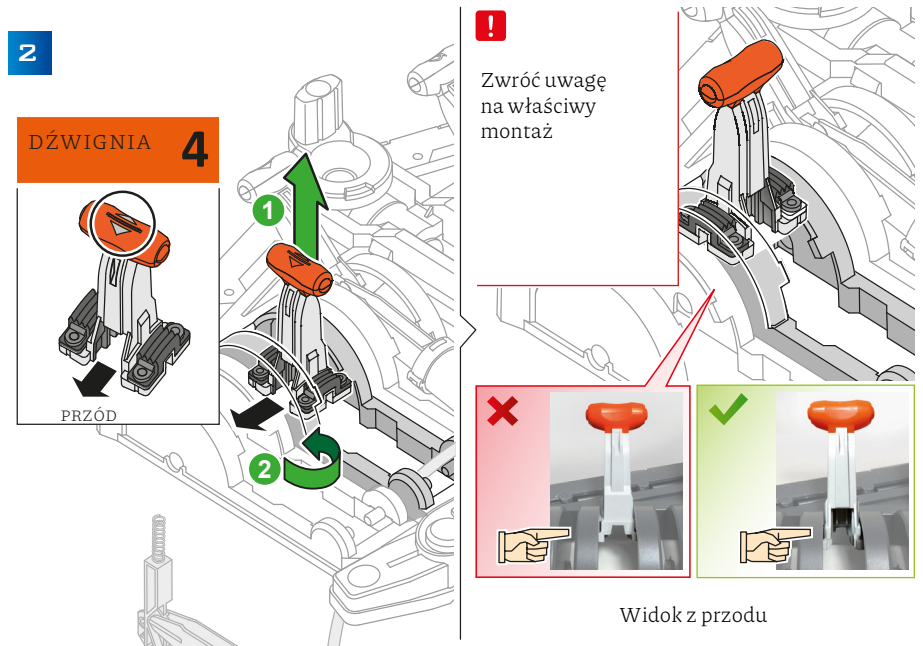
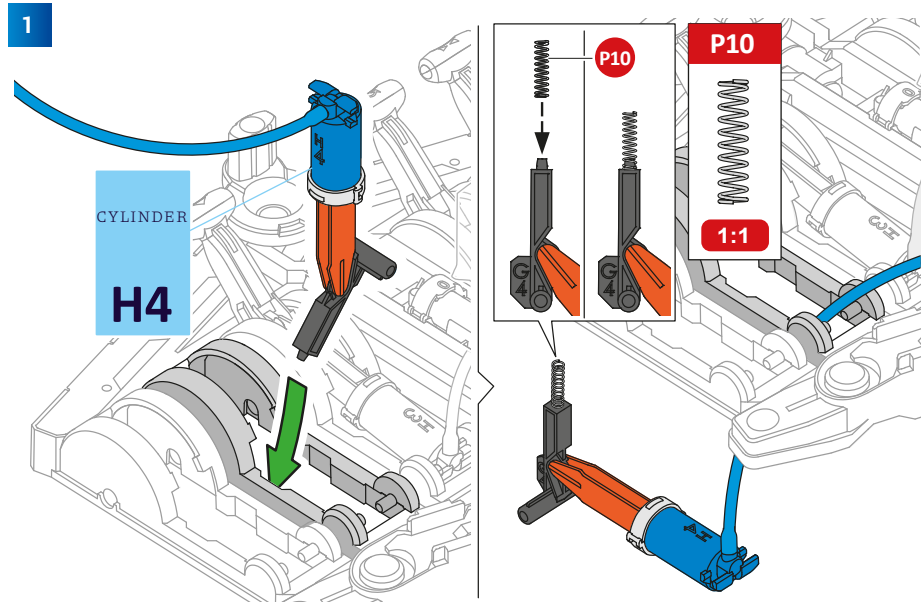

3

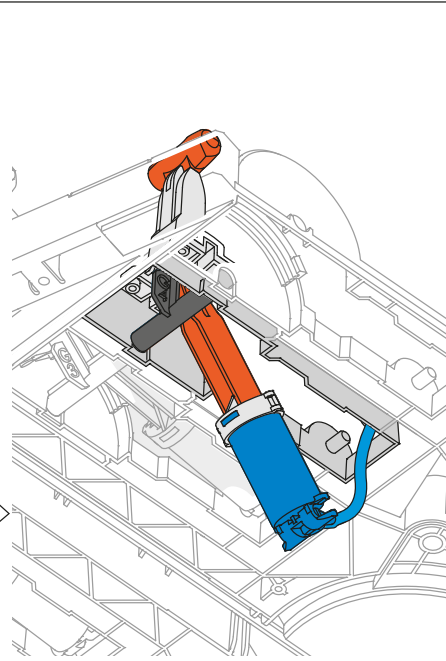
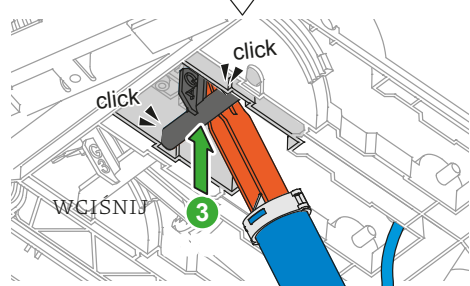
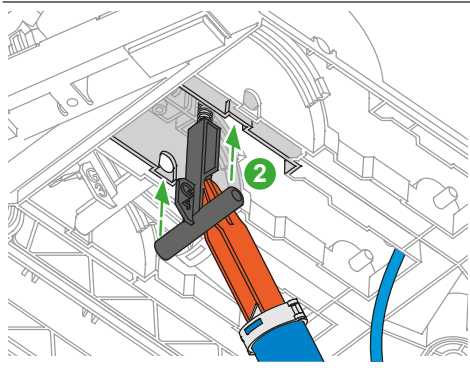
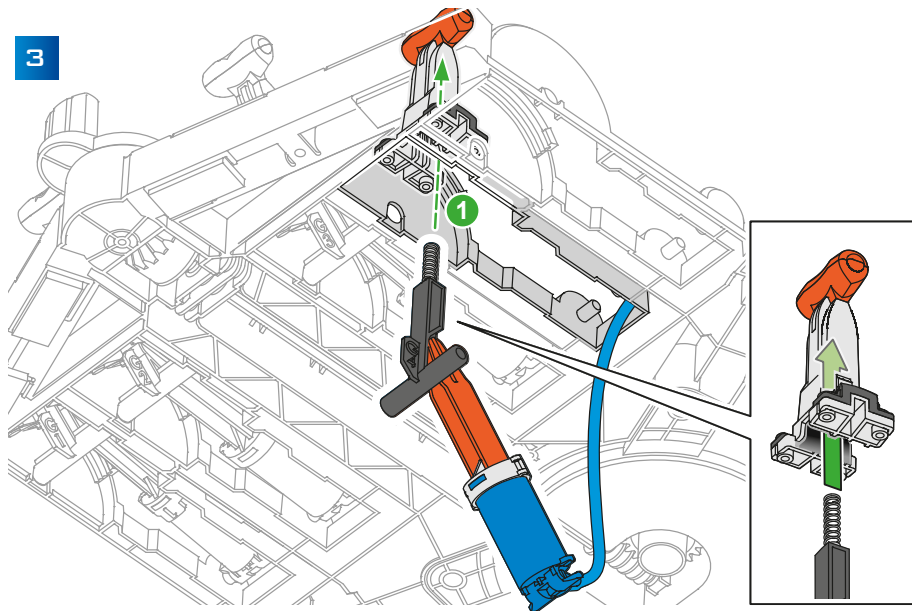

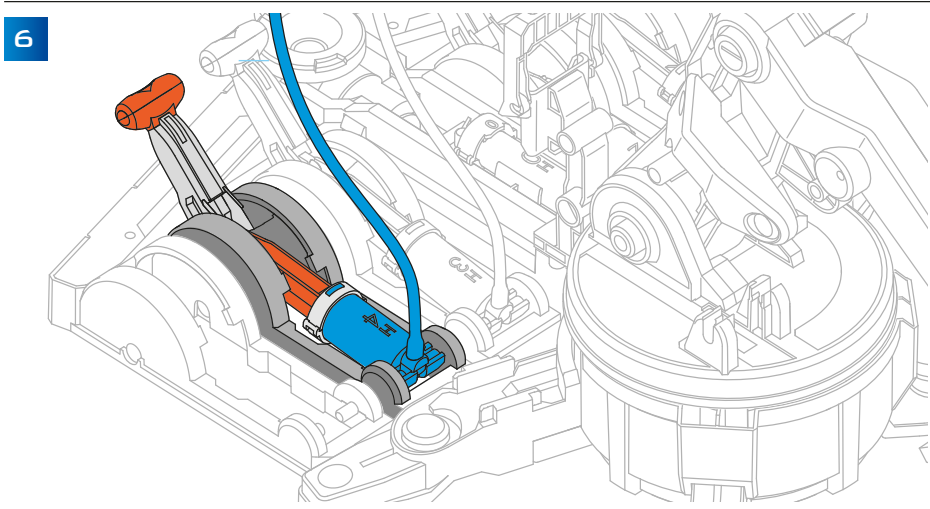
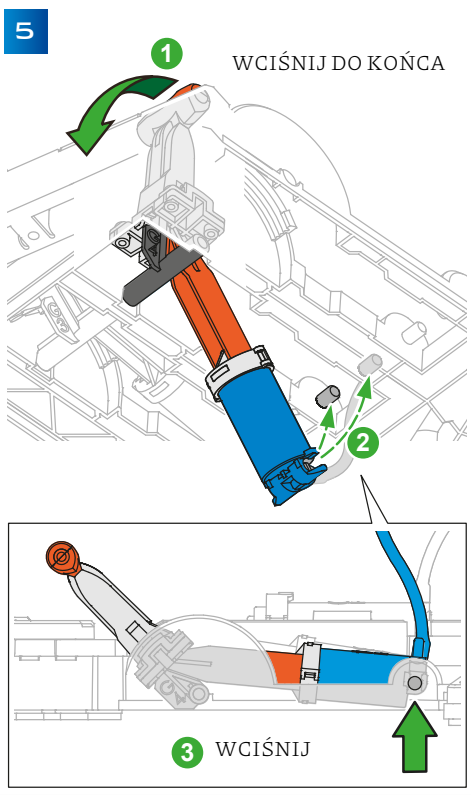
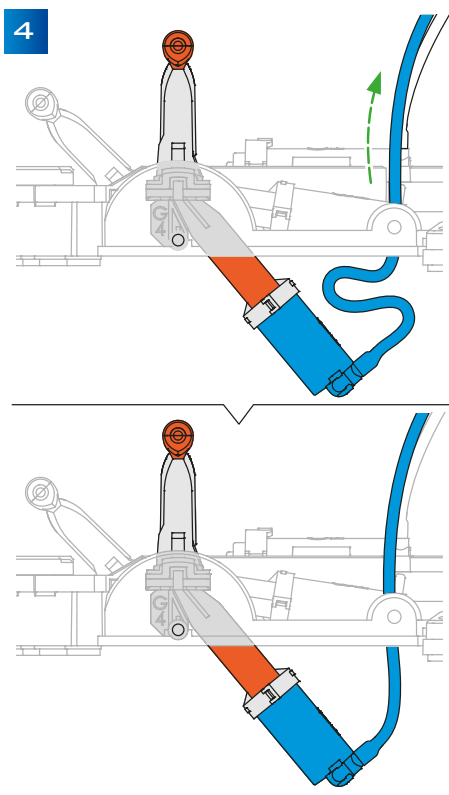

1

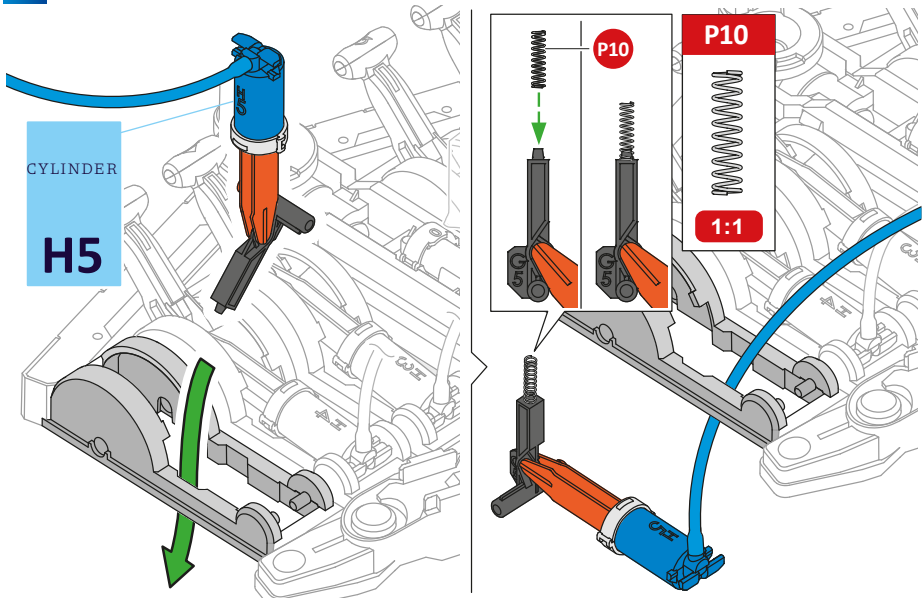

2

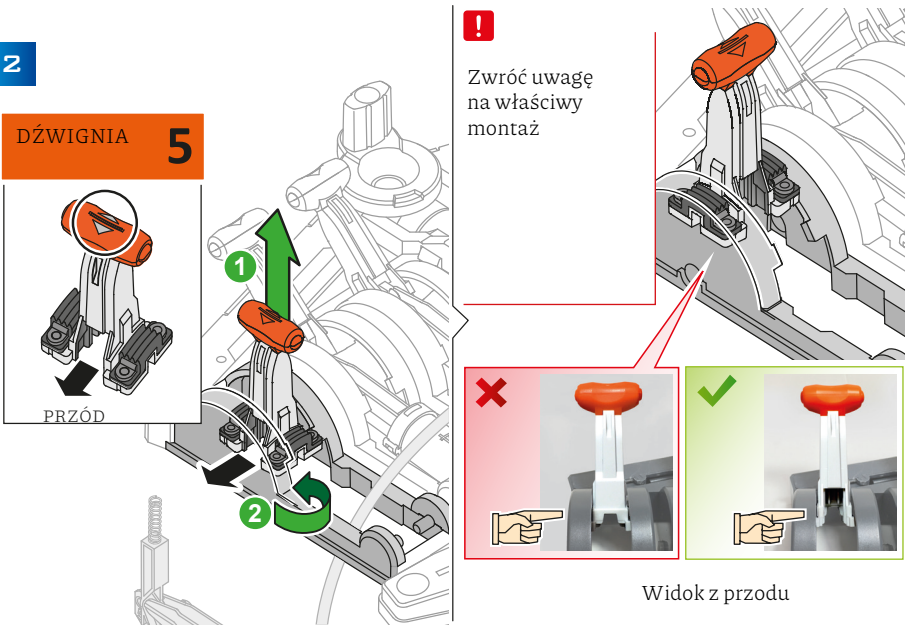

3

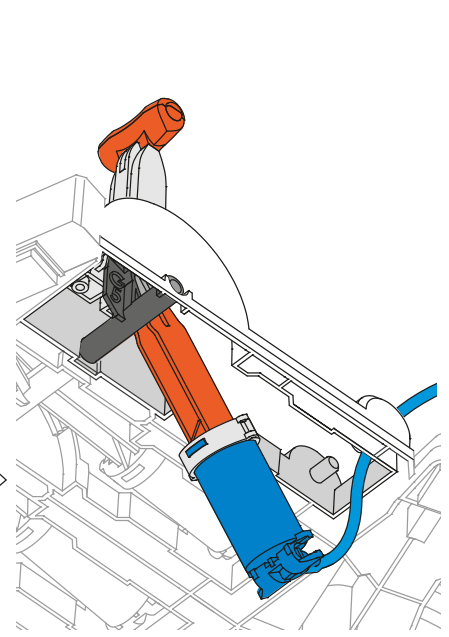
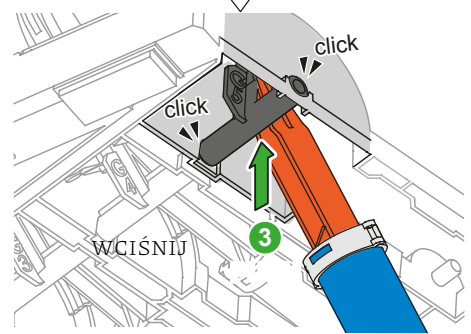
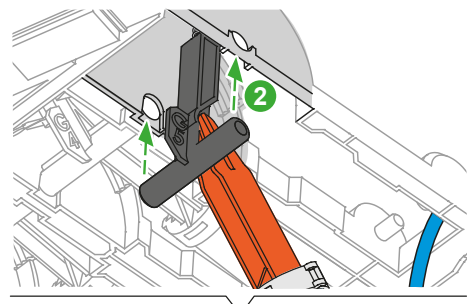
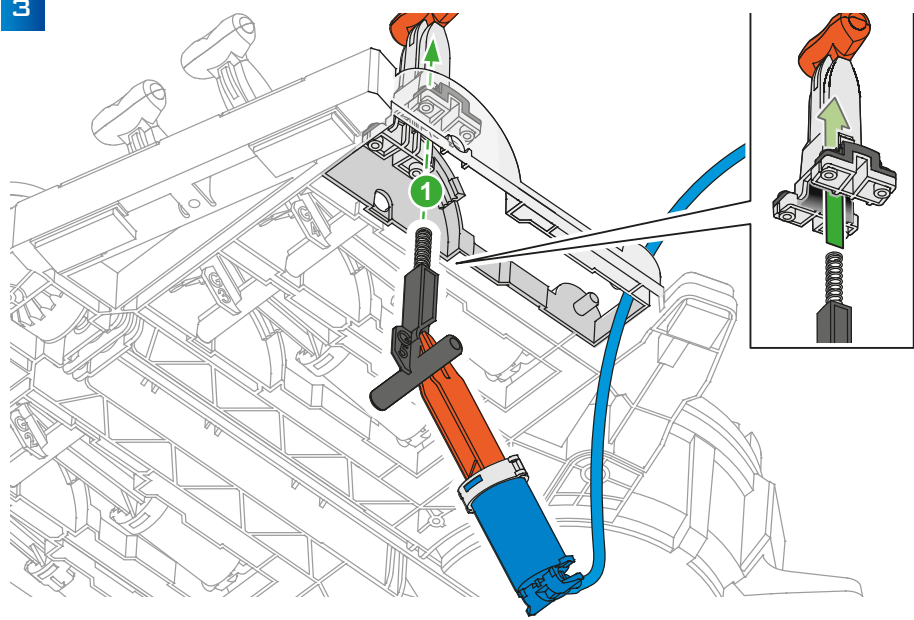

4

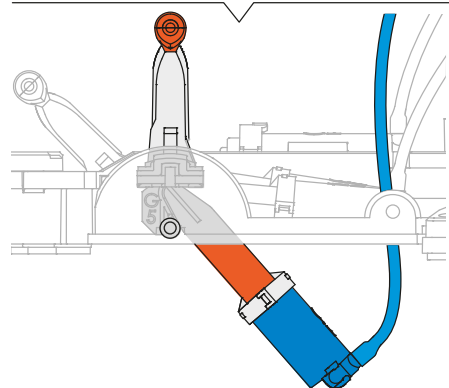
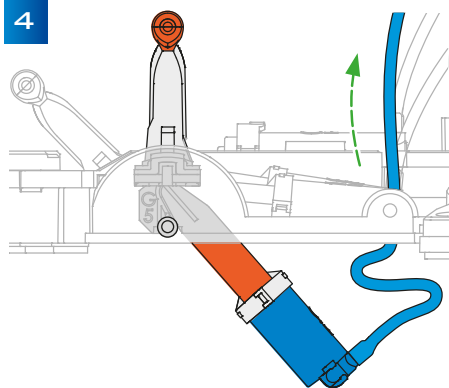

5

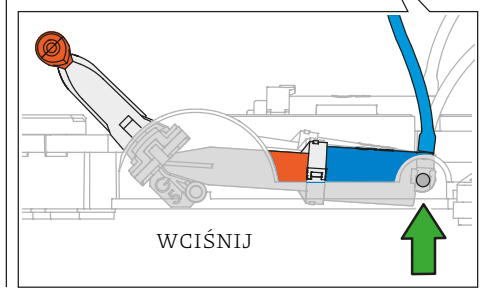
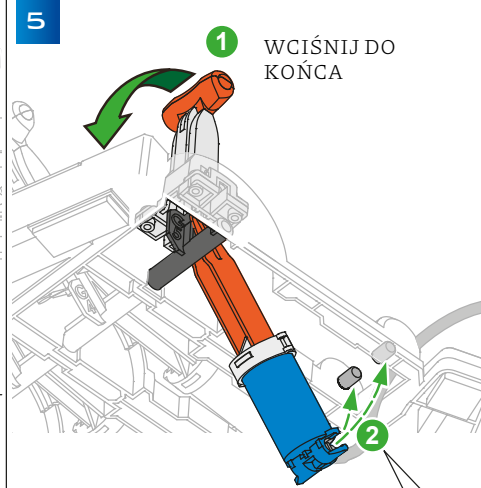

6

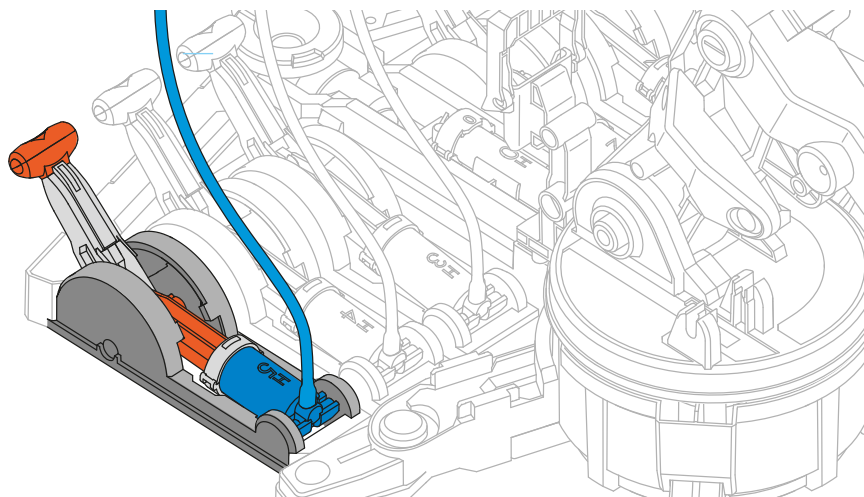

1

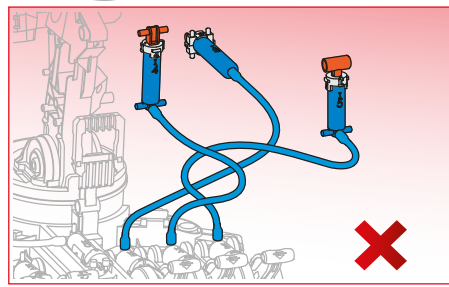
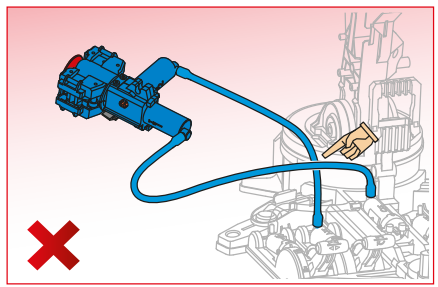
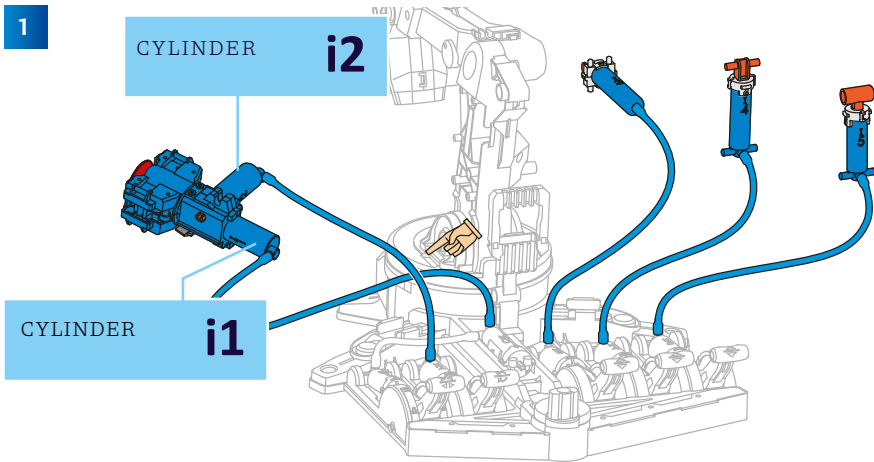

2

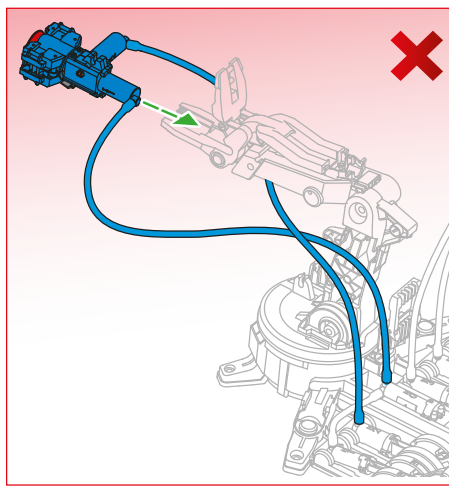
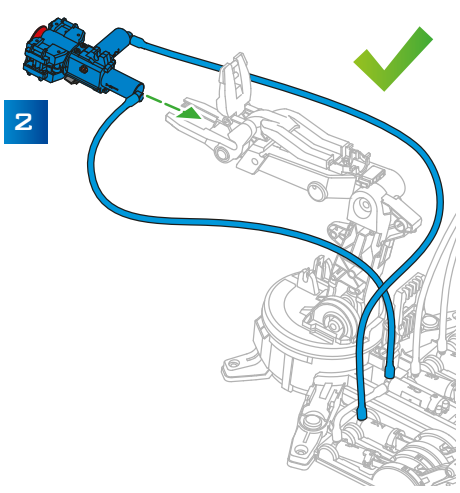

3

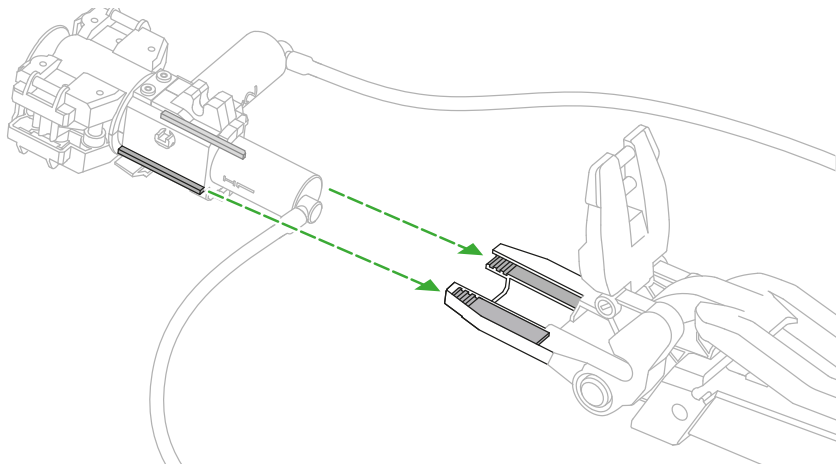

4

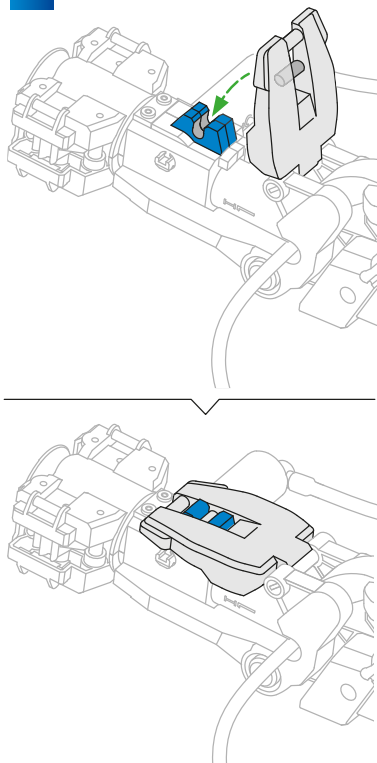

5

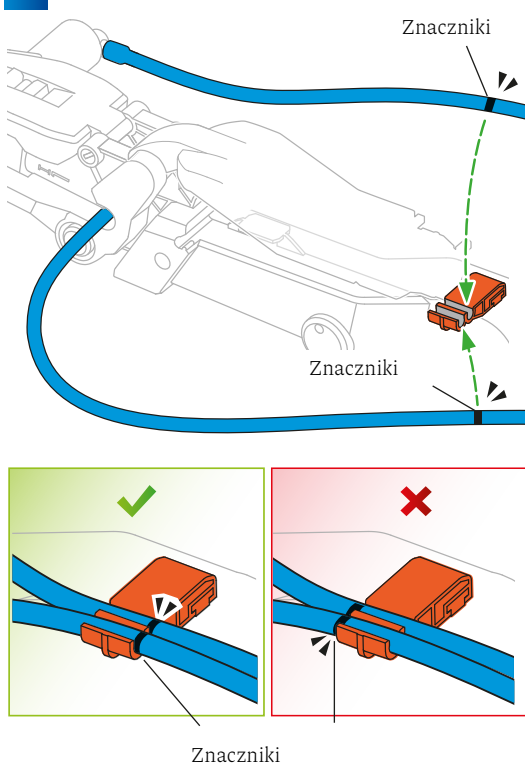

6

Umieść rurkę w otworze

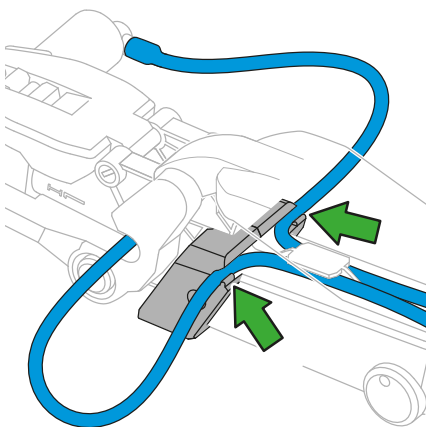
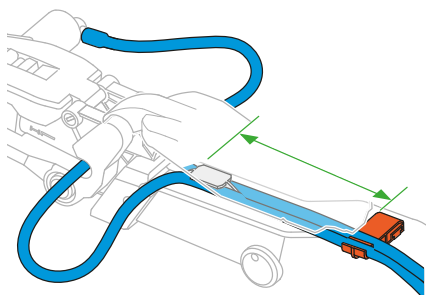
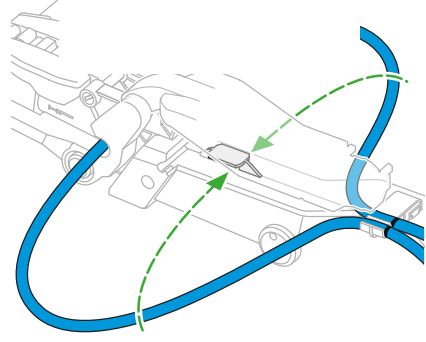

7

Znaczniki

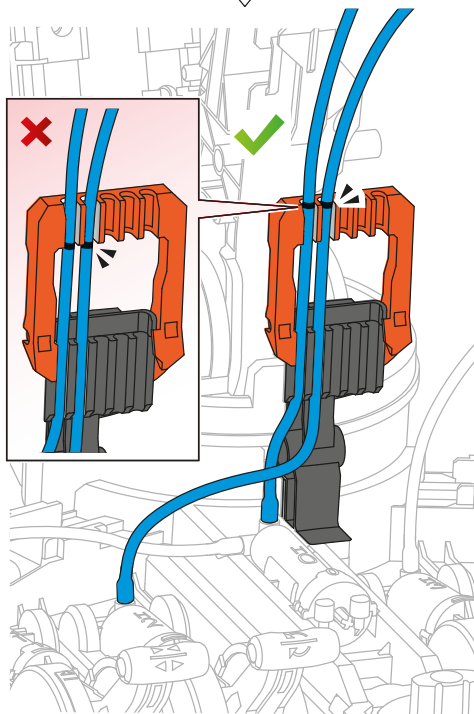
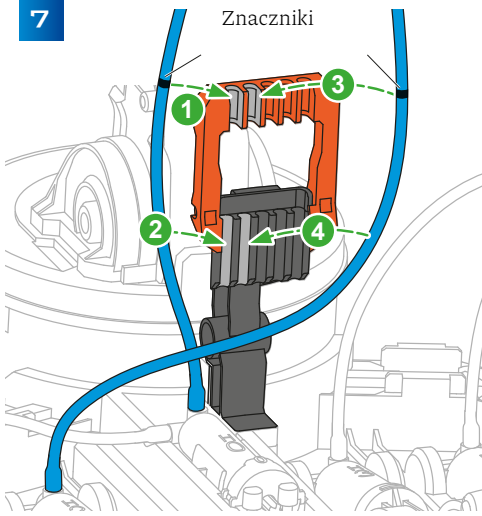

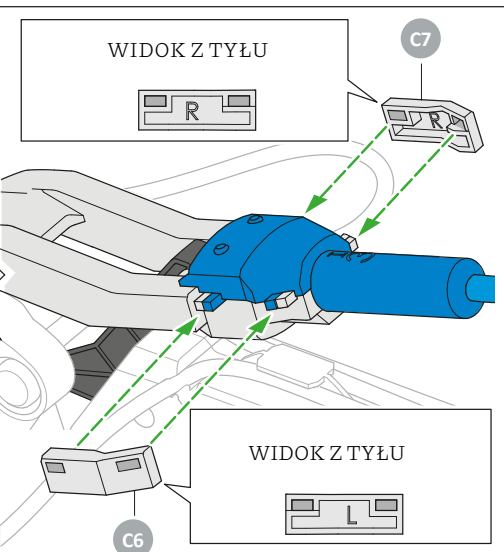
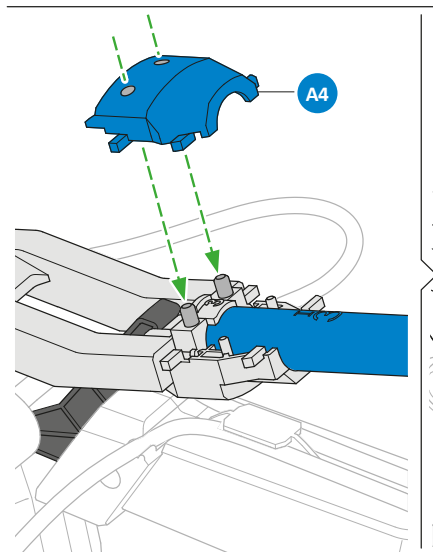
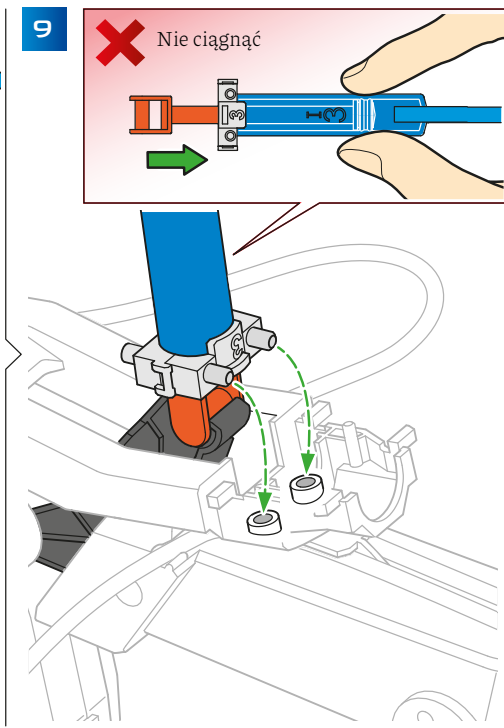
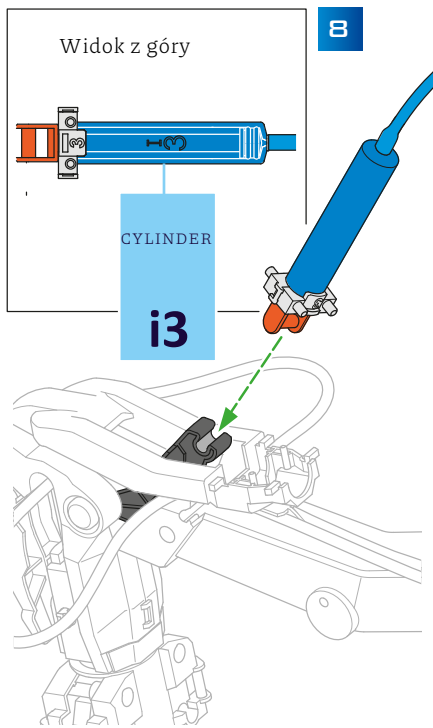

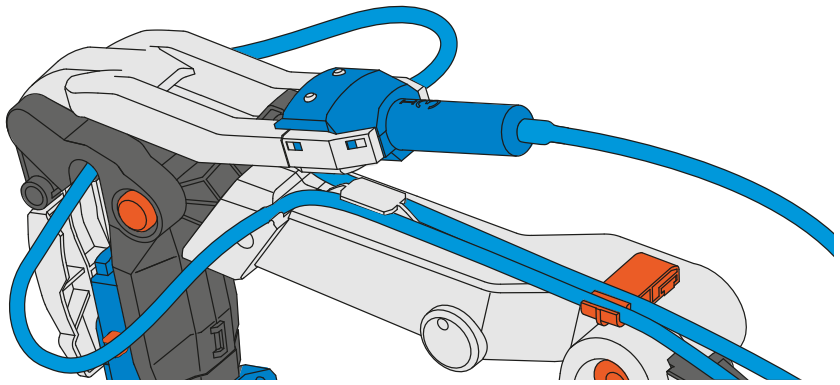

10

ZNACZNIKI

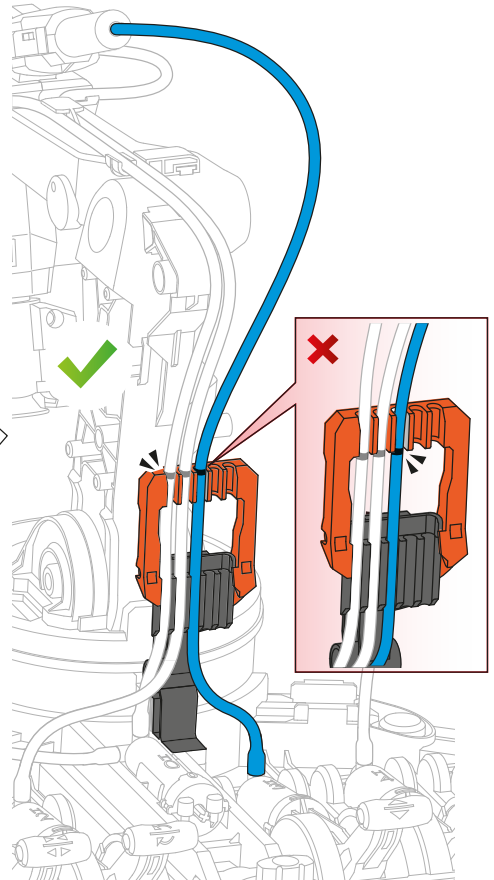
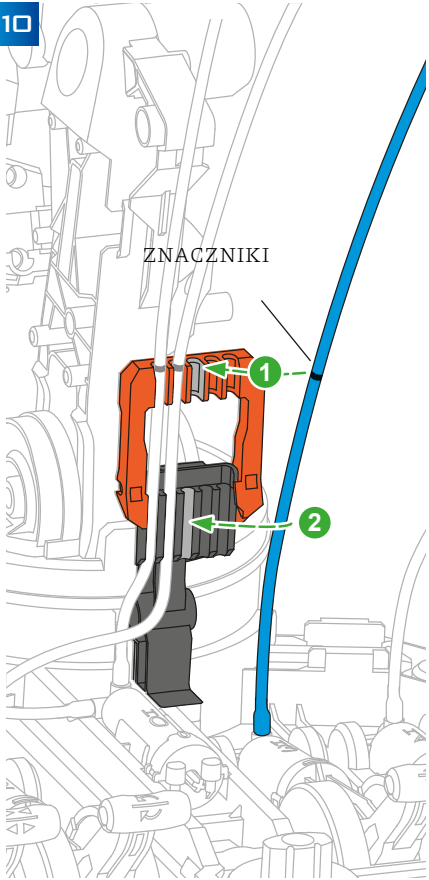

11

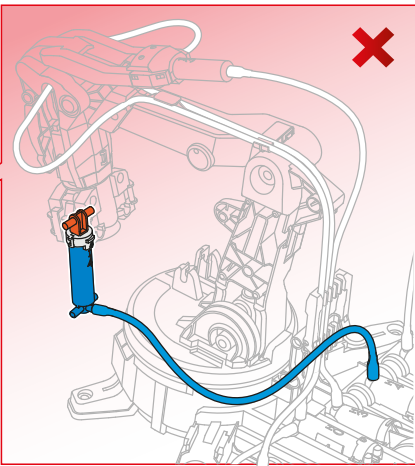
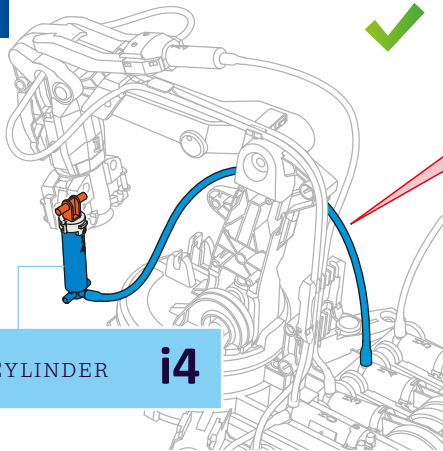

CYLINDER

i4

12

1

Uwaga na kierunek montażu

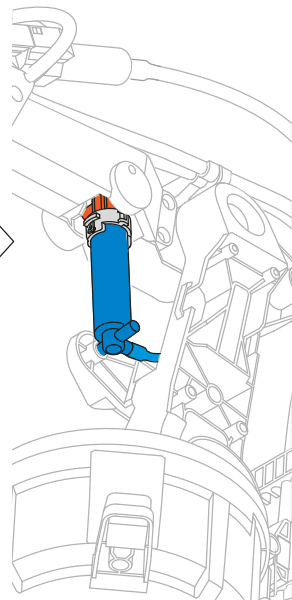
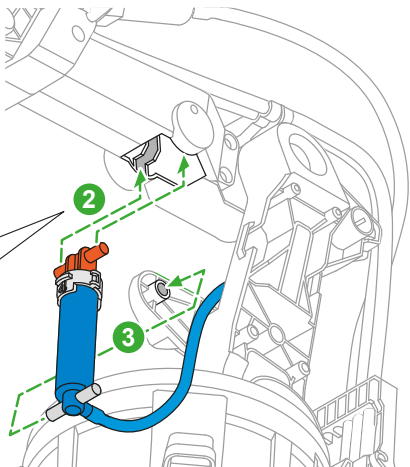
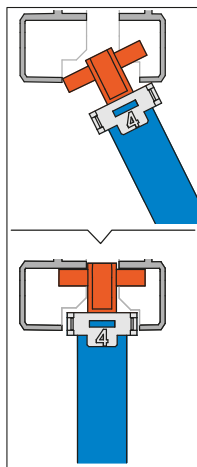
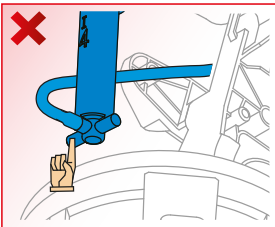
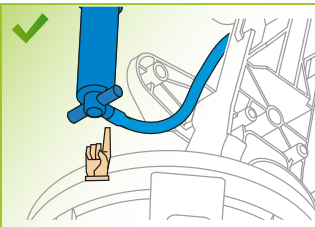

13

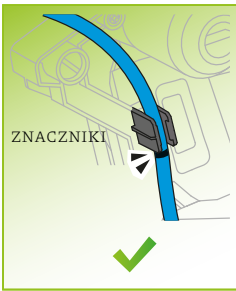
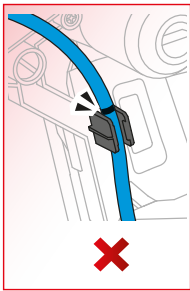
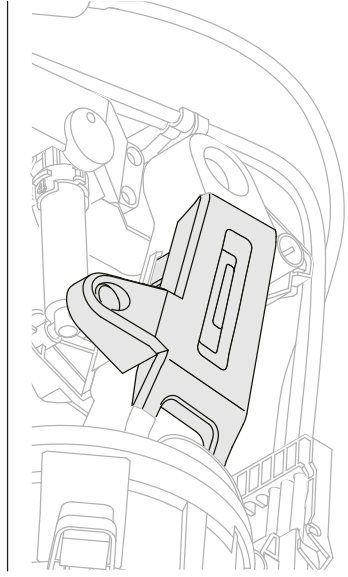
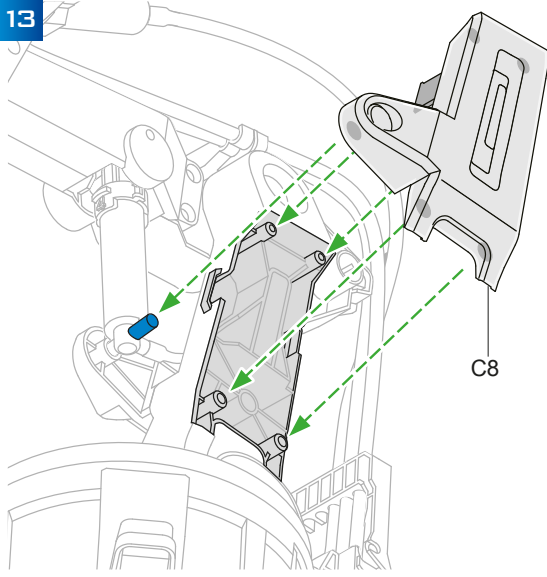

14

1

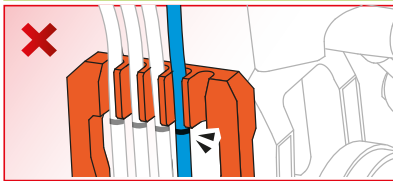
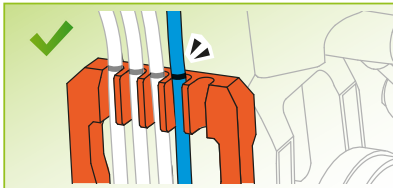
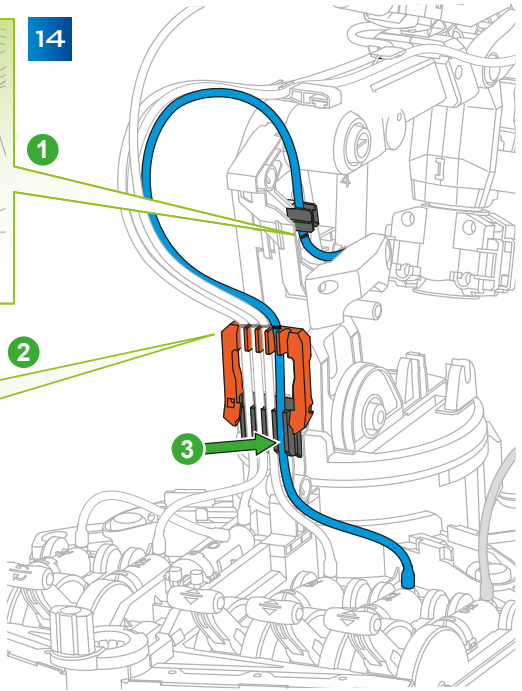

DŹWIGNIA 5

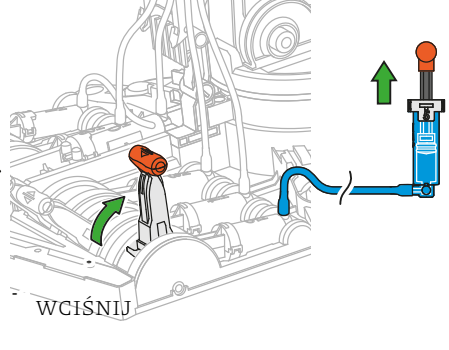
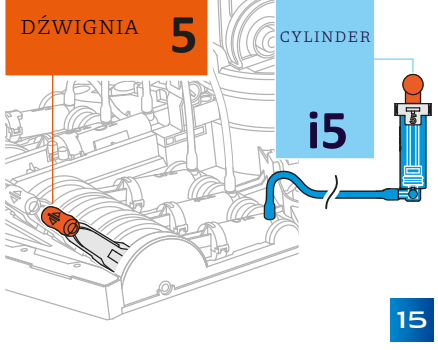

16

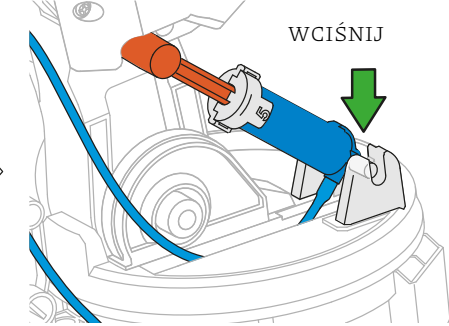
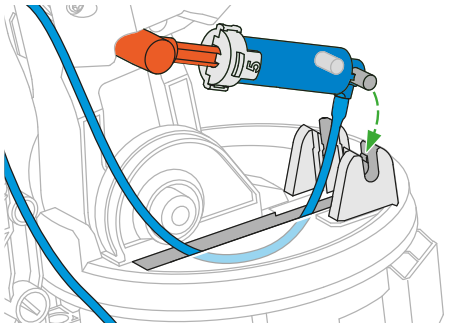
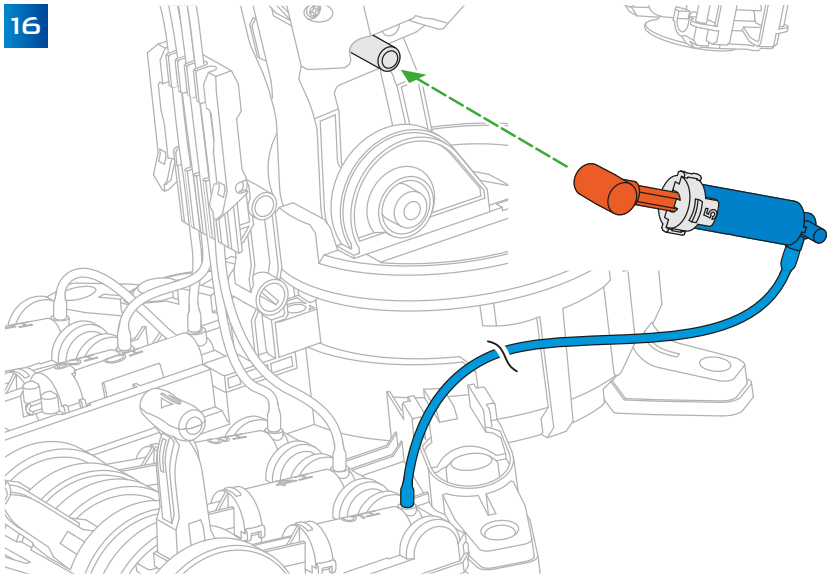

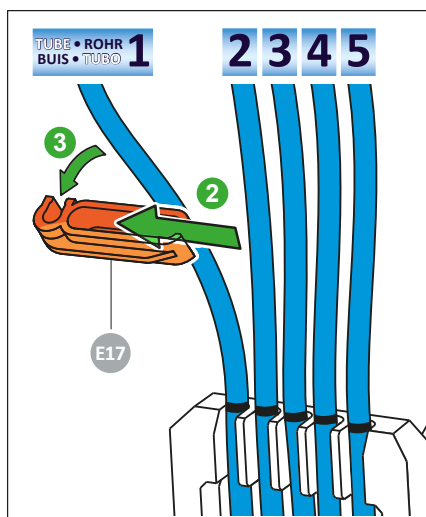
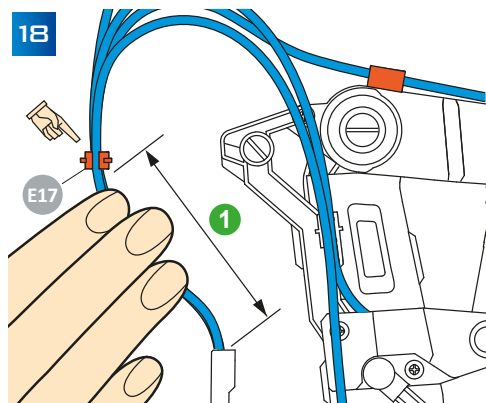
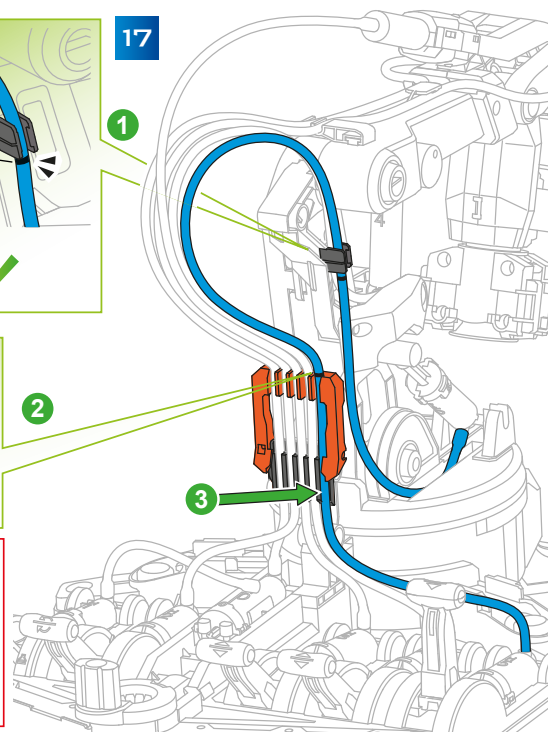
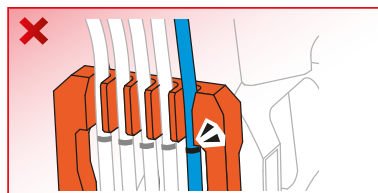
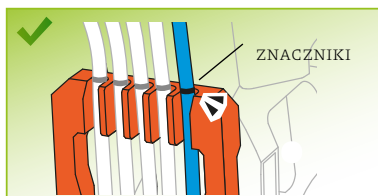
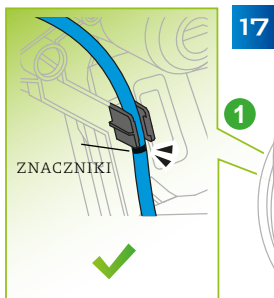
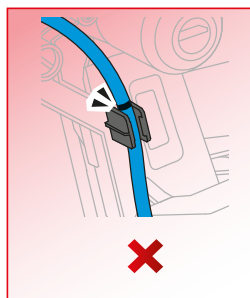

Odmierz długość rurki na szerokość 4 palców, aby umieścić E17 i uporządkować rurki.

19

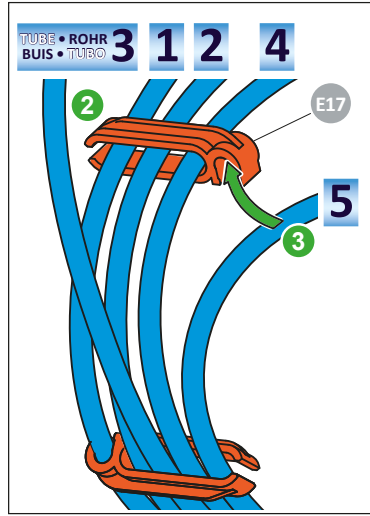
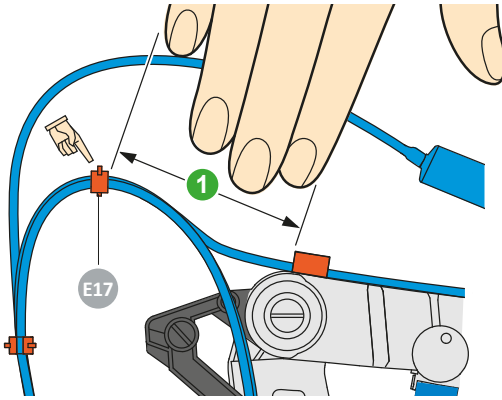

20

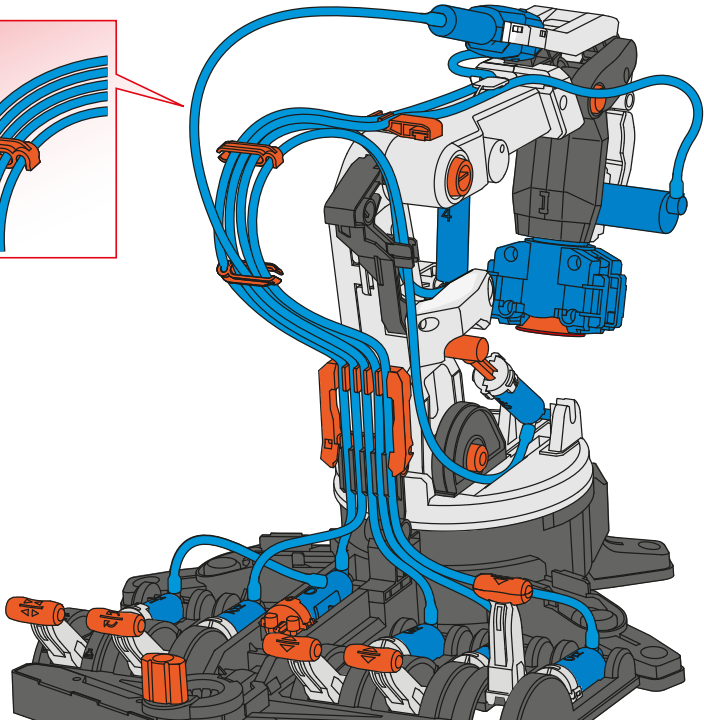
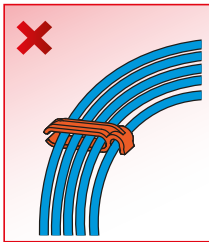

JAK SIĘ BAWIĆ ROBOTEM?

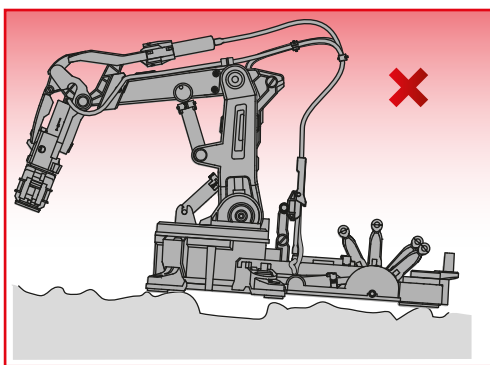
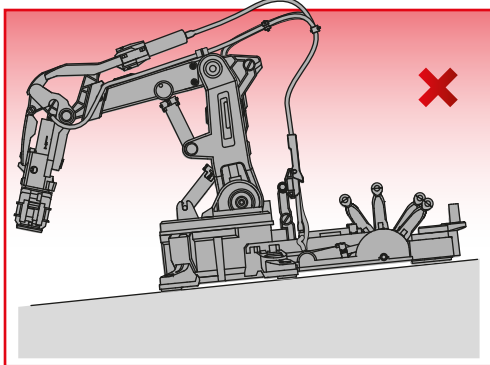
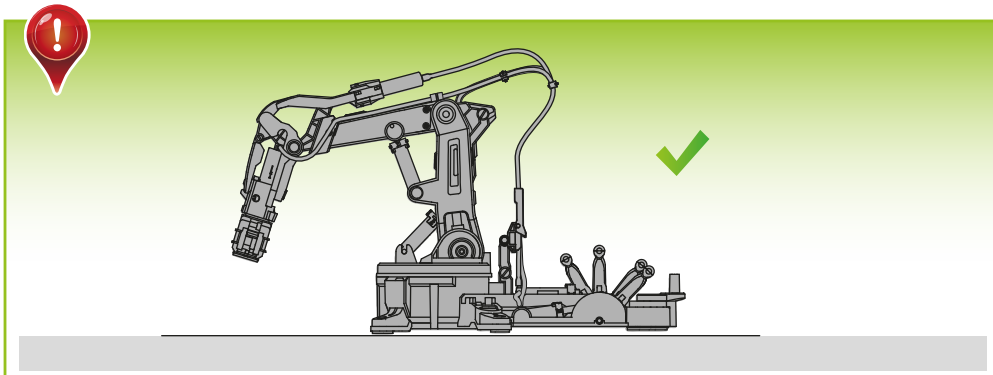

Umieść ramię robota na płaskiej powierzchni

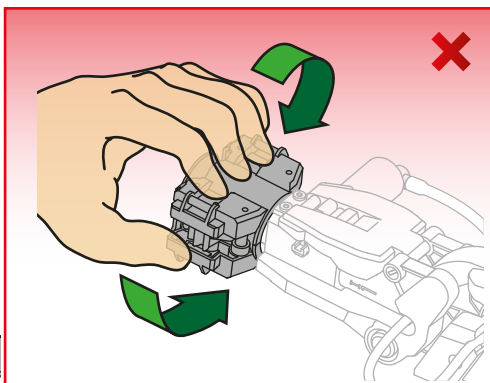
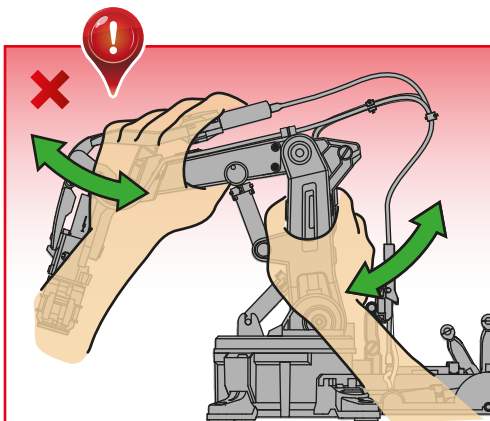

Ostrożnie przesuwać robota

6 RUCHÓW

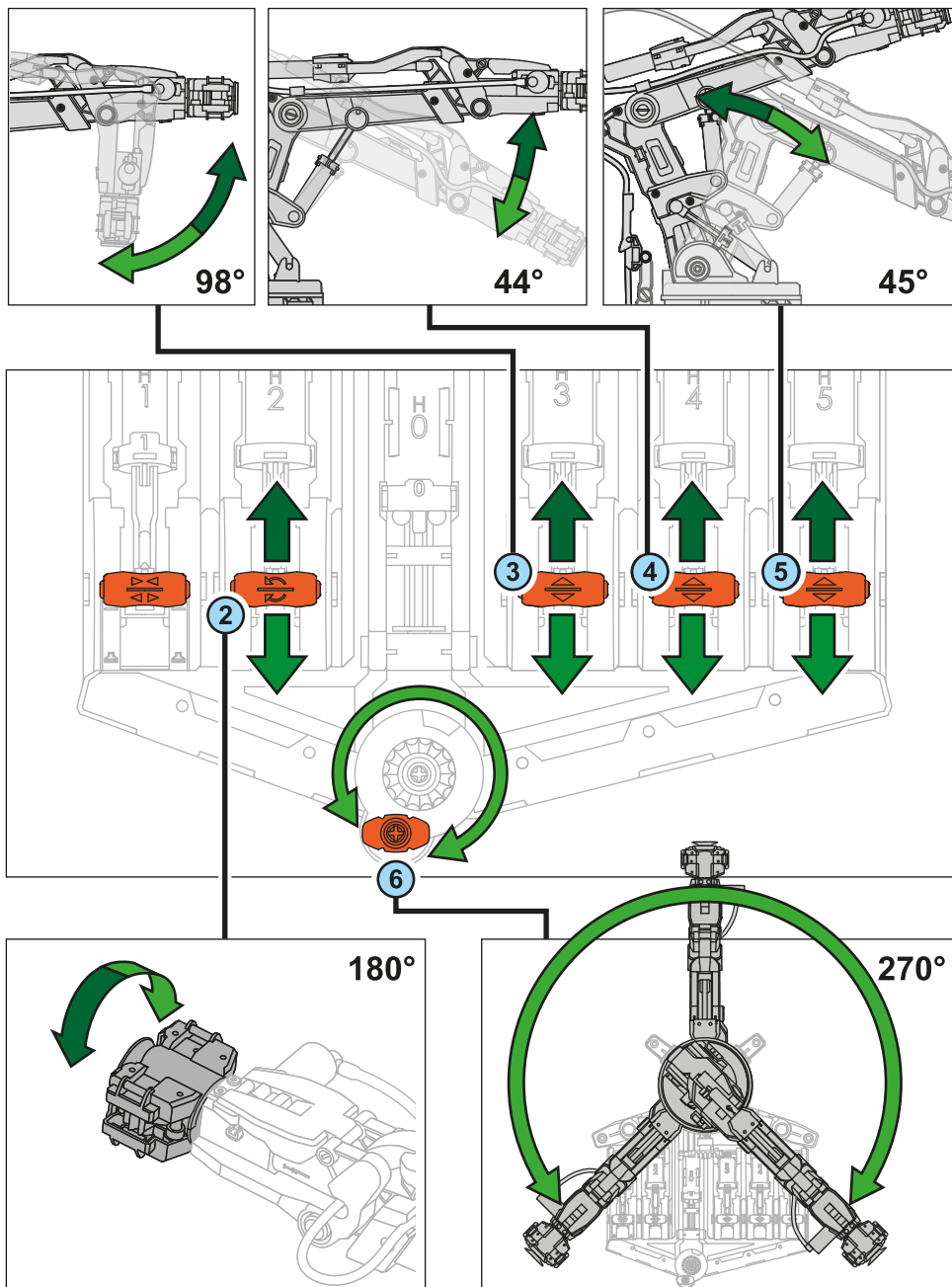

TRYB CHWYTANIA

1

DŹWIGNIA 1

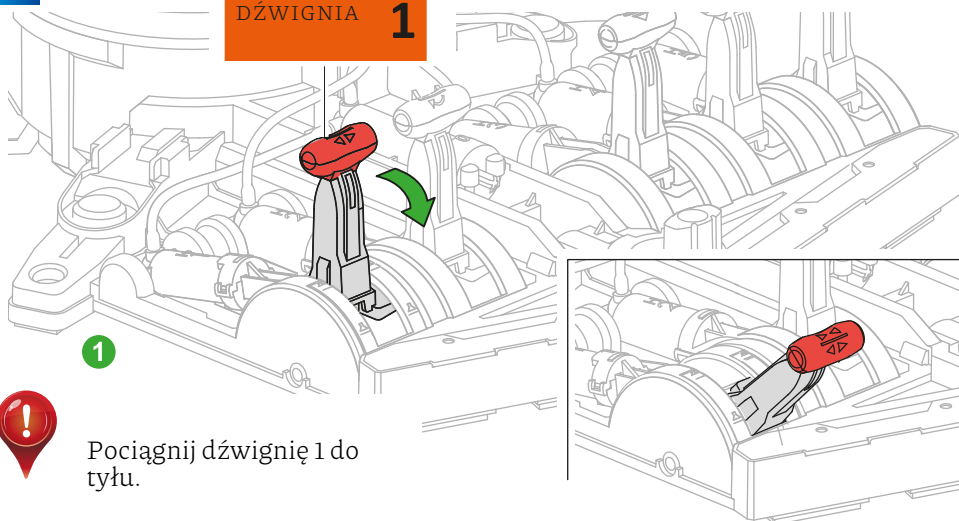

Pociągnij dźwignię 1 do tyłu.

2

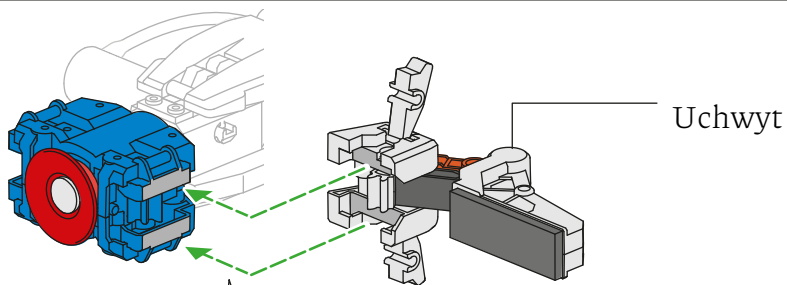

Zwróć uwagę na właściwy kierunek montażu

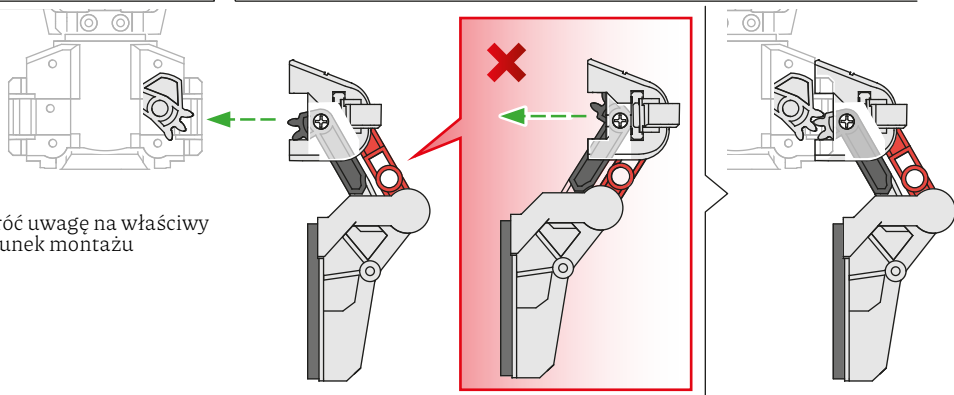

3

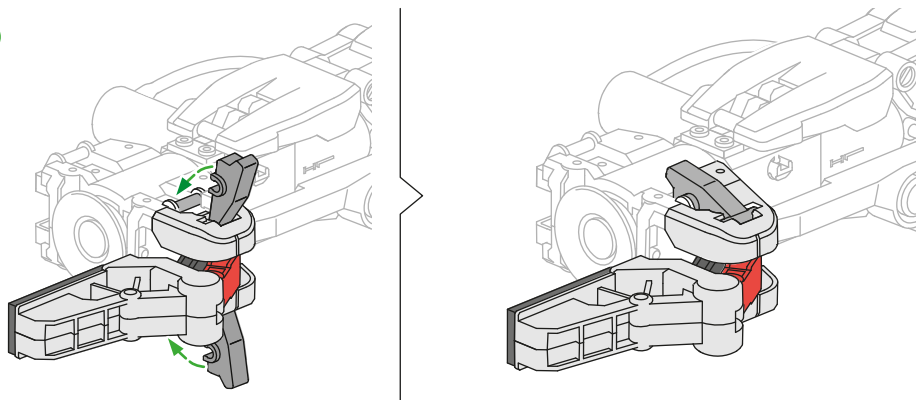

4

Uchwyt

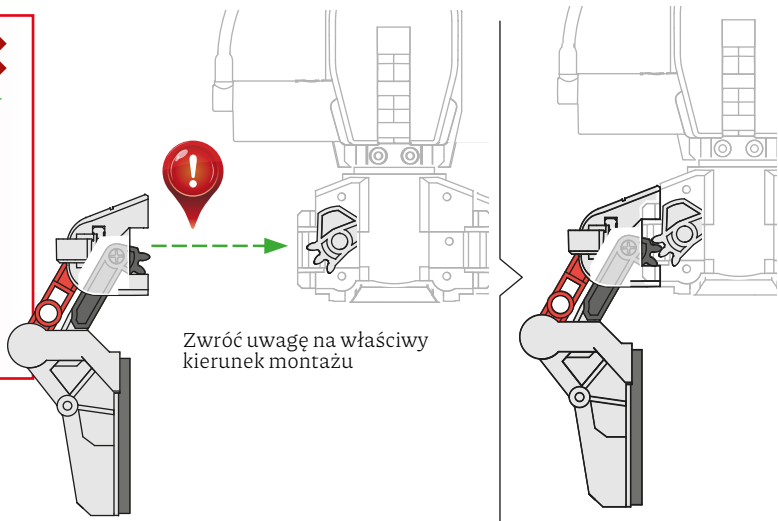
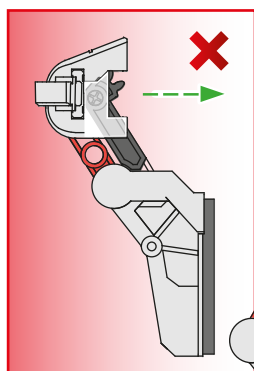
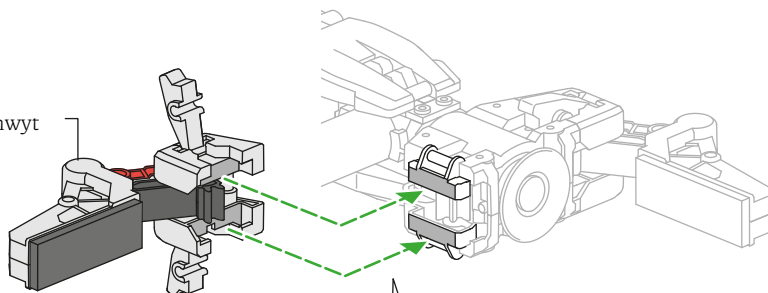

Zwróć uwagę na właściwy kierunek montażu

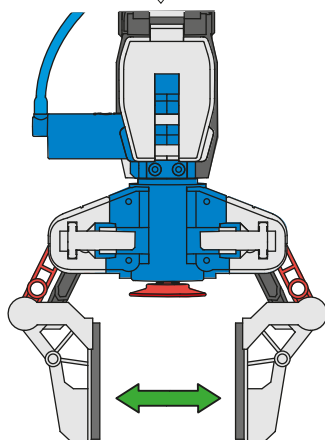
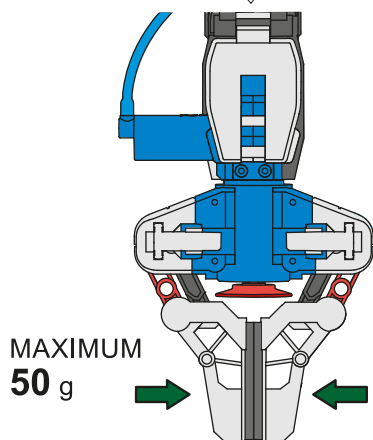
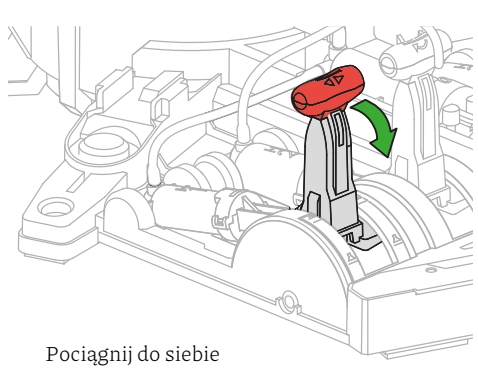
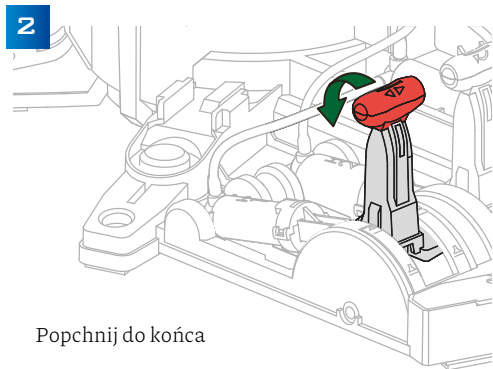
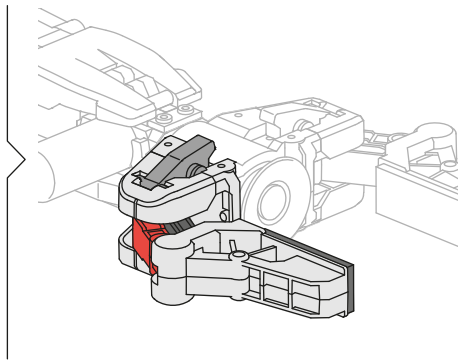
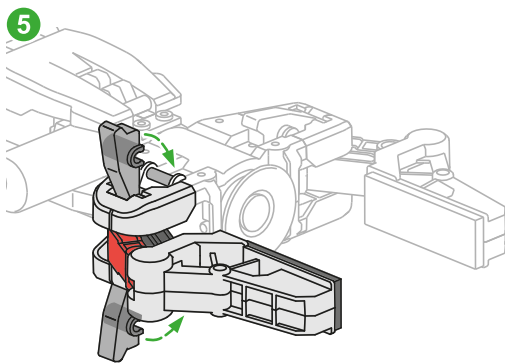

TRZYB PRZYSSAWKI

1

Kiedy przyssawka nie jest używana, umieść ją na podstawie

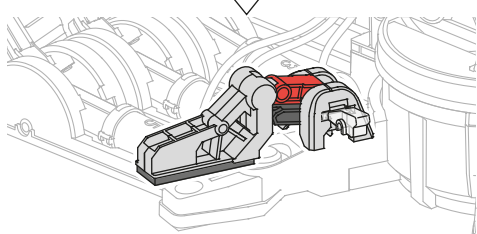
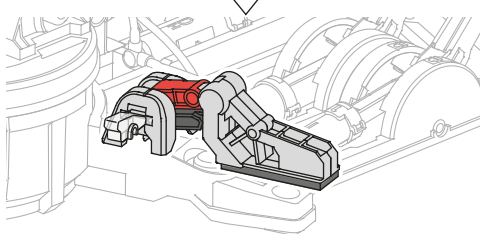
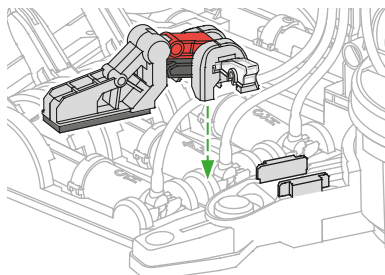
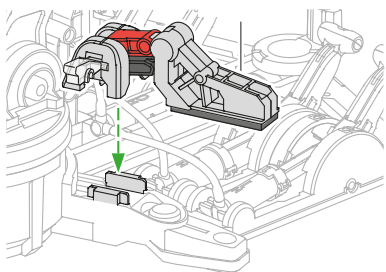

2

Ten krok jest bardzo ważny!

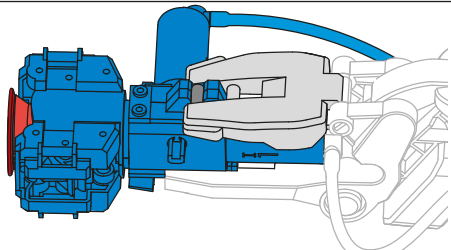
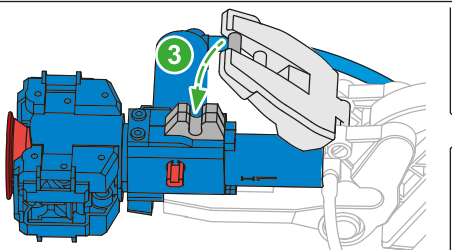
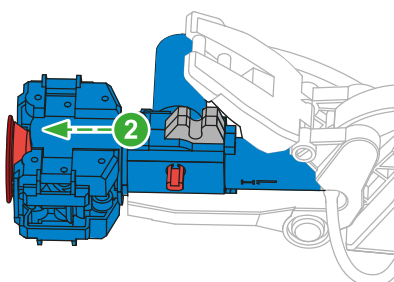
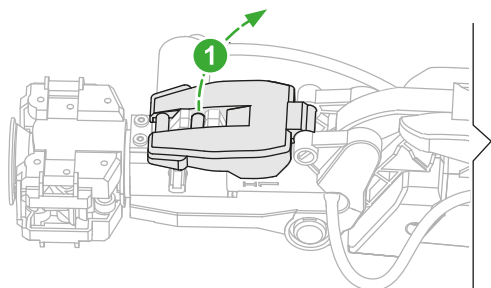

3

Przesuń dźwignię 1 na środek

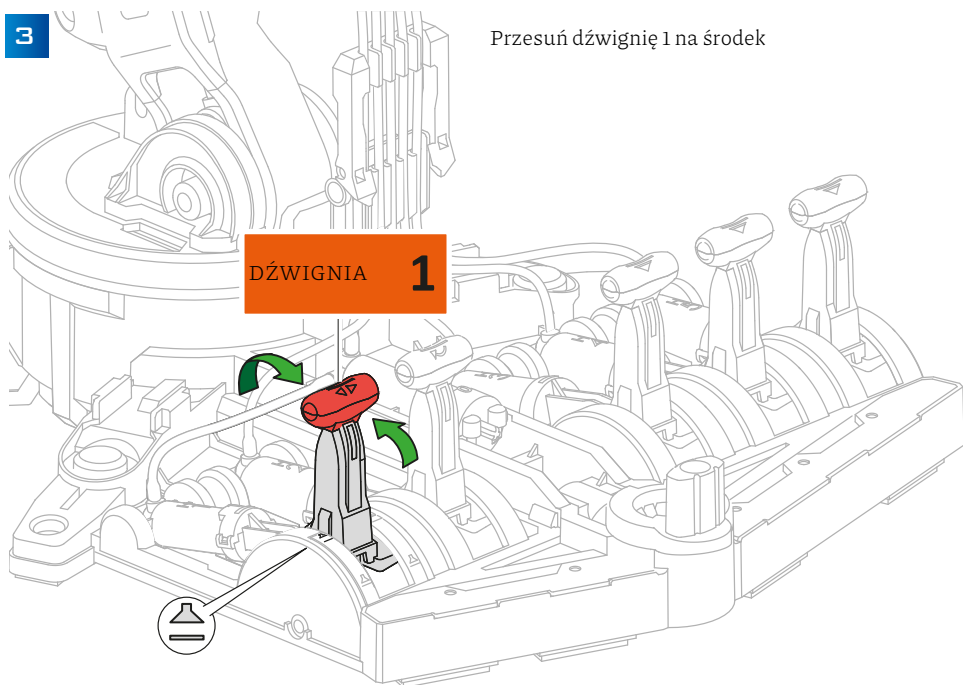

4 Umieść przysawkę bardzo blisko przedmiotu

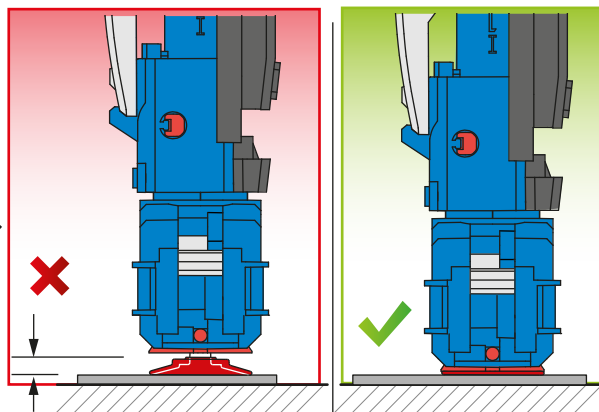
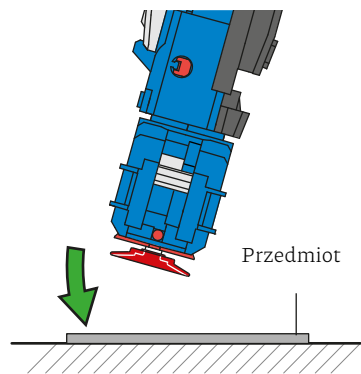

Ustaw przysawkę na przedmiocie

Upewnij się, że przyssawka stoi prosto

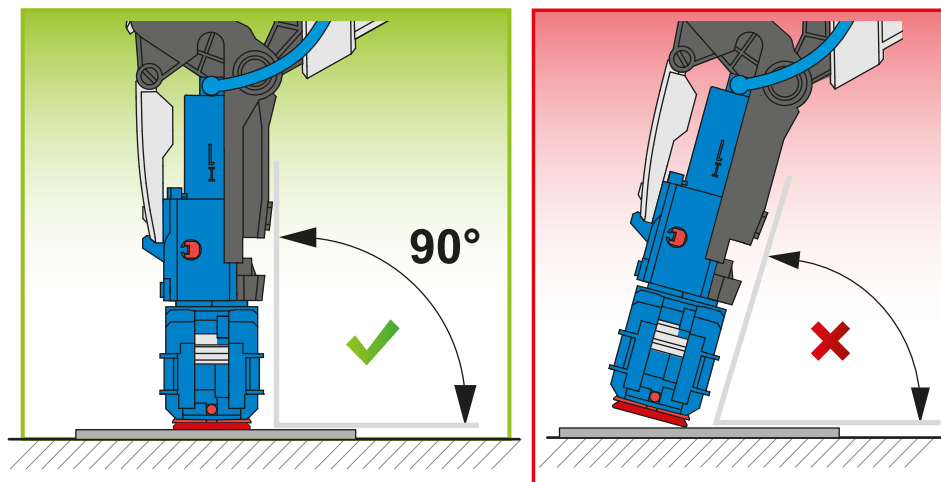

Użyj przedmiotu większego od przyssawki, ale ważącego mniej niż 50g.

5 Pociągnij do tyłu dźwignię 1 aby złapać przedmiot.

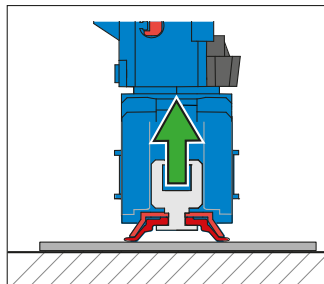
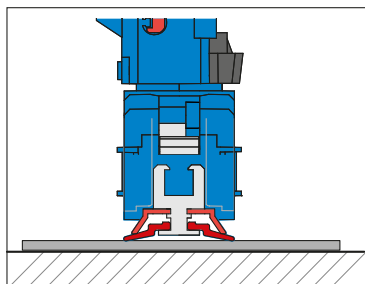
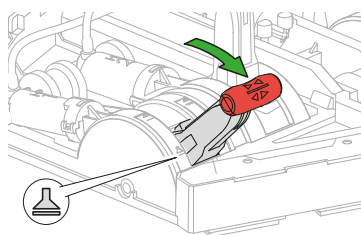
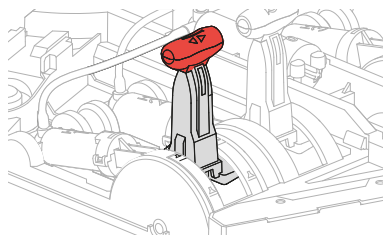

6

DŹWIGNIA

5

Popchnij dźwignię 5 aby podnieść przedmiot.

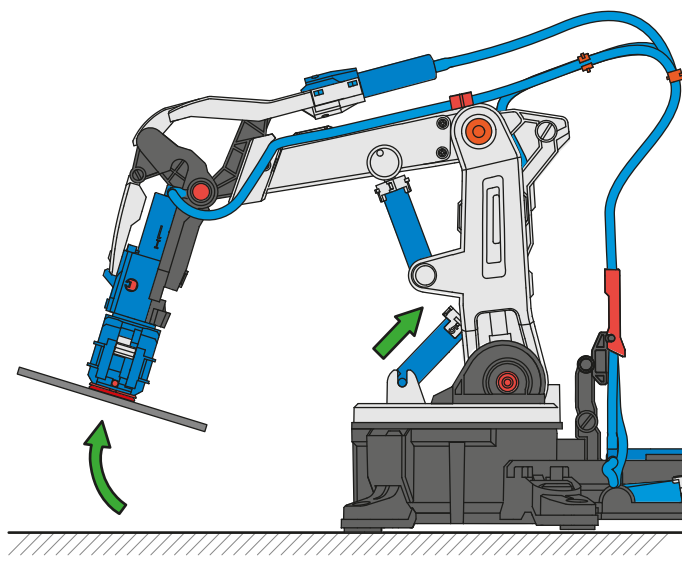
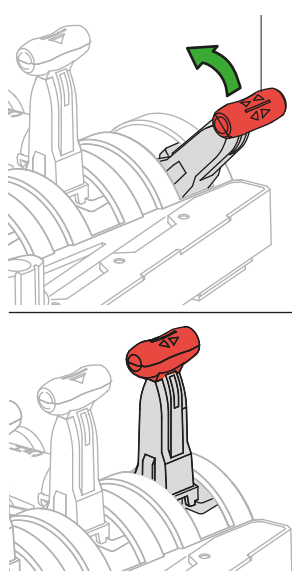

7

Ustaw dźwignię 1 na środku, aby uwolnić przedmiot.

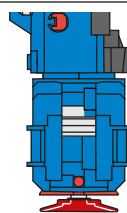
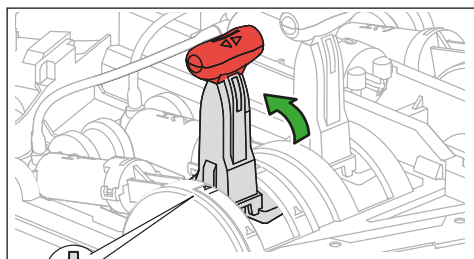
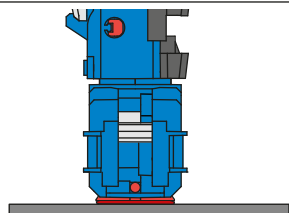
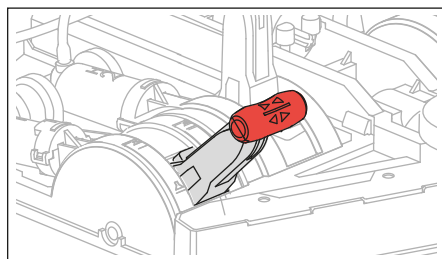

8

Trenuj, umieszczając przedmiot na wyższej platformie.

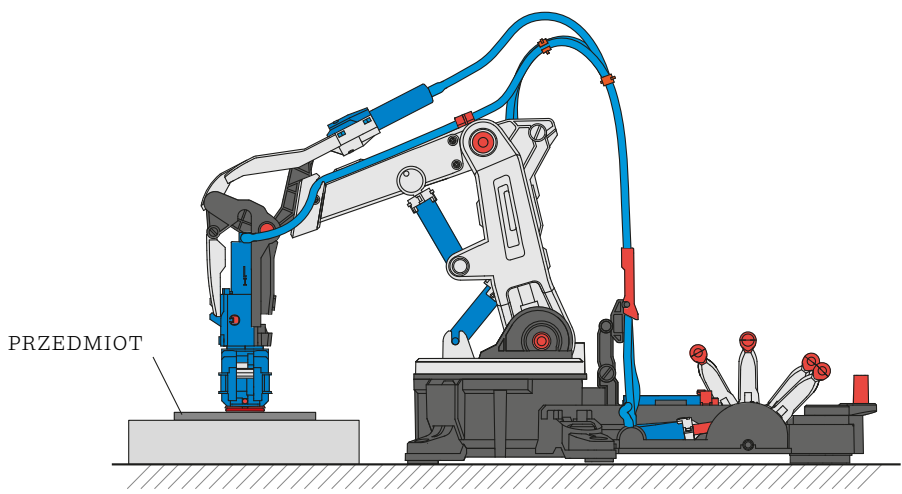

ROZWIĄZYWANIE PROBLEMÓW

A Jeśli przyssawka nie łapie przedmiotów:

1. Wróć na stronę 87 i sprawdź etapy realizacji montażu.
2. Sprawdź czy nie ma powietrza w cylindrach H1, I1 i w tubie 1. Wróć na stronę 48- 51, rozmontuj i zmontuj na nowo.

B Jeśli chwytak nie działa:

1. Sprawdź montaż chwytaka (strona 84 i 85).
 2. Wróć na stronę 37 i sprawdź etap 16.
 3. Sprawdź czy nie ma powietrza w cylindrach H1, I1 i w tubie
1. Wróć na stronę 48- 51, rozmontuj i zmontuj na nowo.

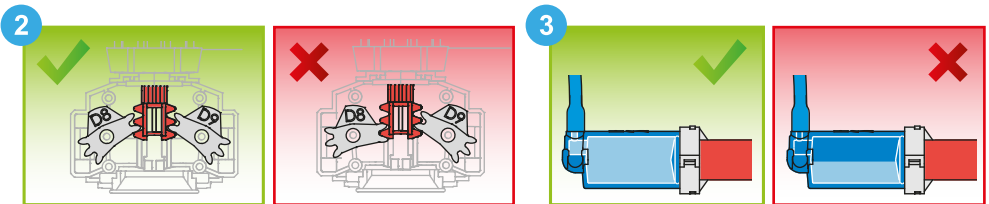
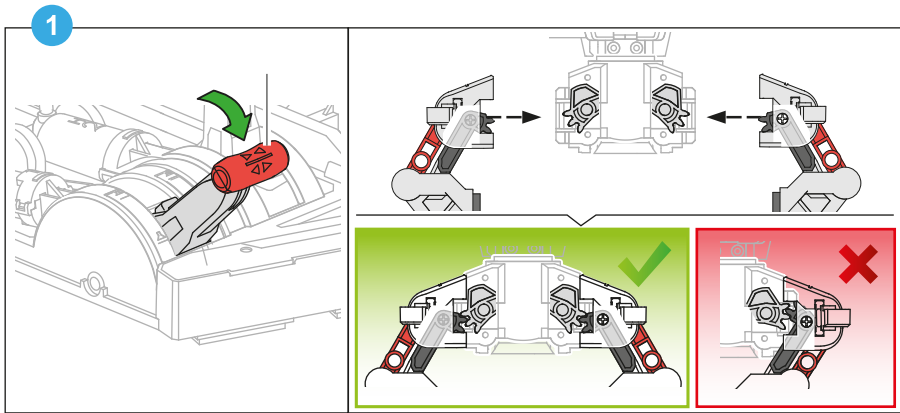

C Jeśli motorki 3, 4 i 5 nie rozkładają się całkowicie do maximum:

1. Sprawdź, czy nie ma powietrza w cylindrach H3/4/5, I3/4/5 i w tubach 3/4/5.

2. Wróć na strony 43- 46, rozmontuj i zmontuj na nowo.

3. Sprawdź tylko montaż tub: nie powinny być pokręcone czy odwrócone.

a) Wróć do etapów od strony 72, żeby dobrze umieścić tuby.

b) Sprawdź znaczniki przy montażu strona 52-53-54

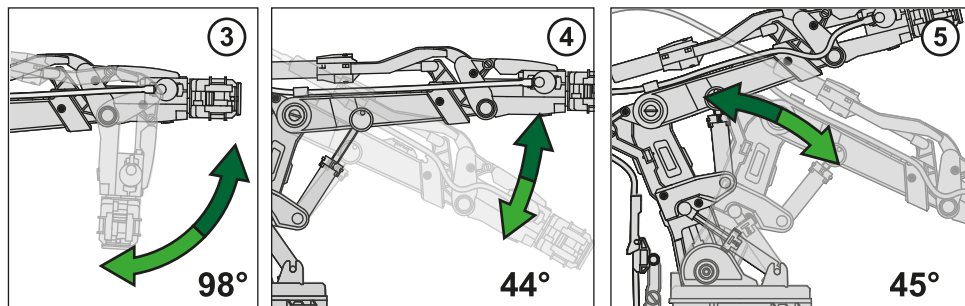

D

Jeśli centralna oś źle się kręci:

1. Wróć do strony 23, etap I3 i sprawdź, czy E10 jest zamontowany w dobrą stronę.

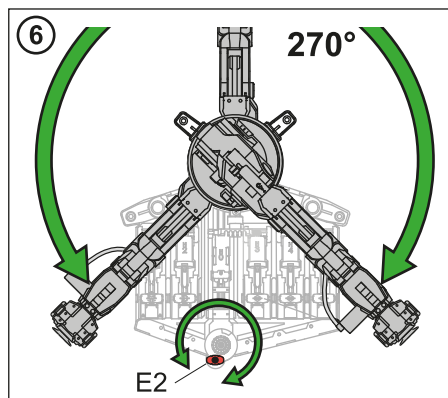
**E**

Wylewanie i wlewanie wody:

1. Z pomocą dorosłej osoby, rozmontuj cylindry I1/2/3/4/5 ramienia hydraulicznego.
2. Wyjąć tuby cylindrów I1/2/3/4/5
3. Opróżnij w zlewozmywaku. Aby napełnić, spójrz na wskazówki ze strony 43 i zrealizuj na nowo wszystkie etapy aż do końca.

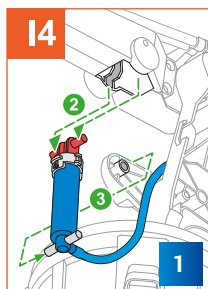
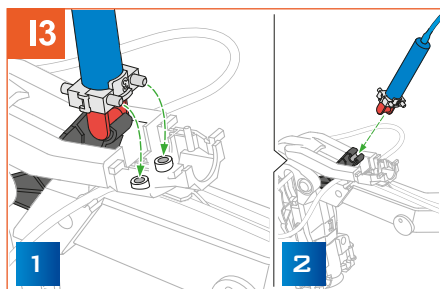
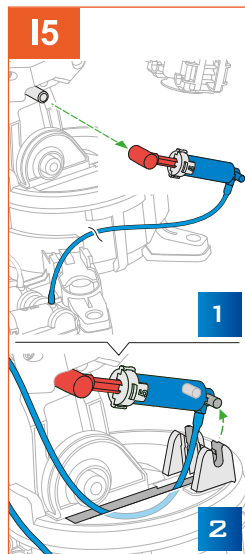
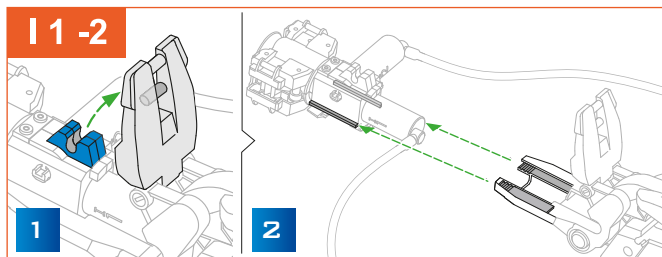

H1-H2-H3-H4-H5

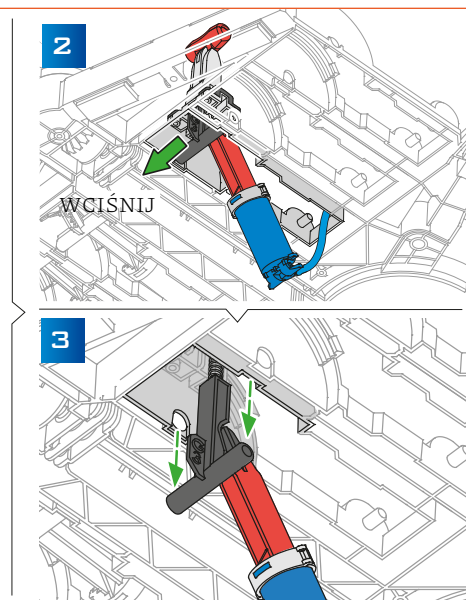
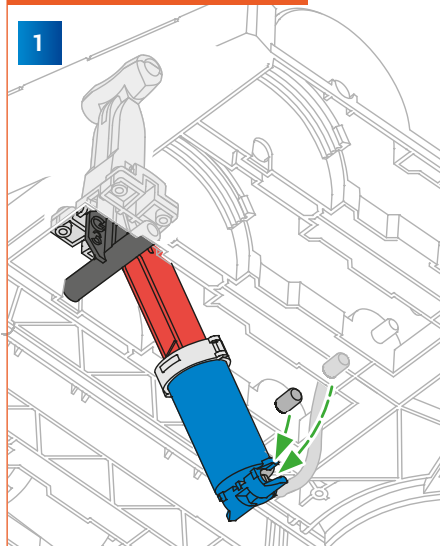



OSTRZEŻENIE! Dla dzieci powyżej 10. roku życia.

OSTRZEŻENIE! Nieodpowiednie dla dzieci poniżej 36 miesięcy życia ze względu na małe elementy, które mogą zostać połknięte. Ryzyko zadławienia.

OSTRZEŻENIE! Do użytku pod bezpośrednim nadzorem osoby dorosłej. Zestaw zawiera ostre części i końcówki.

ZACHOWAJ OPAKOWANIE W RAZIE REKLAMACJI. Kolory i zawartość mogą się nieznacznie różnić.

Développé et distribué par :
Developed and distributed by :

BUKI France

22 rue du 33ème Mobiles - 72000 Le Mans - FRANCE

Tél: +33 1 46 65 09 92

E-mail : daniellevy@bezeqint.net

www.bukifrance.com



10+